WEATHER OUTLOOK

Clear and cold today with high in the mid-20's; Low tonight about 10. Slightly warmer Tuesday with high about 30. Continued fair and cold Wednesday.

Granite City Press-Record

DEVOTED EXCLUSIVELY TO GRANITE CITY — MADISON — VENICE — PONTOON BEACH — MITCHELL

TWICE-A-WEEK — MONDAY AND THURSDAY

Vol. 67 No. 93 | 108 | GRANITE CITY, ILLINOIS, MONDAY, NOVEMBER 23, 1970 | THREE SECTIONS—32 PAGES | TEN CENTS PER COPY

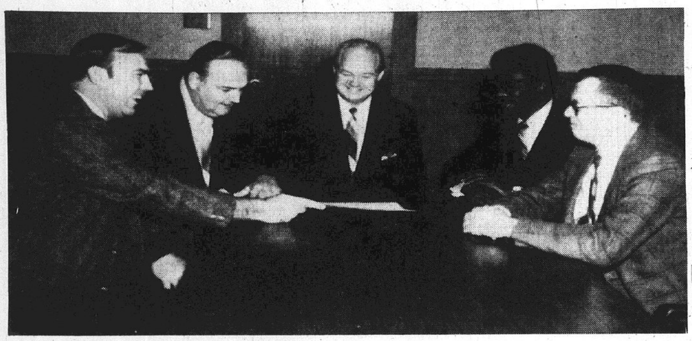

NEW PROBATION PLAN was agreed upon by officials meeting at Madison City Hall Friday. Probationers now may report to their probation officers at Madison rather than appearing in Edwardsville or Alton. Finalizing the plan were, left to right, Frank Dutko, Madison police chief; James Reidelberger, chief county probation officer; Madison Mayor Mike Sasyk and Andrew Johnson and Thurl Jones, adult probation officers.

By Press-Record Staff Photographer

Riddle Is Named Superintendent

Fred Riddle, former principal of Madison High School and now physical education supervisor of the Collinsville Community Unit school district, was appointed Thursday night as superintendent of the Madison School District.

The appointment was confirmed by a 4 to 2 vote during a regular meeting of the board of education shortly after the board accepted the resignation of Raymond Dragich who has been Madison school superintendent since 1966.

Riddle is to assume the post Dec. 1.

Dragich had announced he was leaving the superintendent's post "for health reasons." He did not attend Thursday night's board meeting.

A motion that Assistant Superintendent John Palcheff serve as acting superintendent until the end of the school year next June 30, made by Board Member Harold Fisk, died for lack of a second. A motion to hire Riddle was then approved with Fisk and Board President Chester McManaway voting against it.

Markuly Photo

FRED RIDDLE
Madison School Superintendent

Moved to Collinsville

Riddle was a physical education instructor at Madison High School from 1946 through 1951 when he became principal. In 1959 he left Madison to accept the principal's position at Collinsville High School, and in 1969 accepted his present position.

In other action the board voted to retain Beulah Williams as matron, and Emmett Pazia, as security guard at the high school, and to hire two other persons, a white matron and a Negro security guard.

McManaway said the board is now accepting applications for these positions. He said that applicants should be about 25 to 45 years of age, in good health, agile, able and large enough to handle problems which may de-

(Continued on page 11, col. 4)

New Report Plan Set Up For Area Probationers

A new report system for Quad-City area probationers which will permit them to make their reports locally instead of going to Alton or Edwardsville has been initiated by the adult division of the Probation Court Services Department of the Third Judicial Circuit.

Effective Dec. 1, the Probation Department will provide reporting facilities at the Madison Police Headquarters on the first and third Thursdays of each month between 3 and 5 p.m.

The arrangement was worked out Friday in a meeting at Madison between Madison Mayor Mike Sasyk, Chief of Police Frank Dutko, Chief Probation Officer James Reidelberger and Andrew Johnson and Thurl Jones, adult probation officers.

"We recognize that many probationers living in the Quad-City area have difficulty in reporting to the main office at Edwardsville due to their work schedules, lack of transportation, lack of funds and the inadequate transportation facilities between the Quad-Cities and the county seat," Reidelberger said.

Reidelberger said the probation department believes the new program will be beneficial to both the department and those persons on probation.

"In the event that the caseload from the Quad-City area becomes larger than it is at the present time, we will be able, in the future, to extend either the number of days or the hours given to this new project," he added.

A similar program was initiated several months ago for the Alton-Wood River area and has been considered a very successful operation, the chief probation officer said.

Seek Education Doctoral Program

Southern Illinois University trustees on Friday endorsed—for the first time—a doctoral program for the Southwestern campus.

It is a proposed doctor of philosophy degree in education, with a specialization in the instructional process. Action now goes to the Illinois Board of Higher Education.

Endorsement by the SIU board is necessary, but no new graduate program can be instituted at any state university without the approval of the statewide board. This action may be several months away.

The focus of this program, Education Division Dean Deane W. Wiley said, is to give students a broad base of knowledge, with competence in the practical and research tasks of teaching.

The degree is designed to allow students to study in several areas of specialization, with emphasis on the effects of the contemporary society.

One of the facets is a dual internship for the doctoral student, including a major research program and practical application in a regular school situation. Flexibility for individualized courses of study will be allowed through special seminars and independent study projects.

Physical Education Facility

During its session Friday at the Alton Center, the SIU board authorized the local campus to present a temporary physical education facilities project to the Illinois Board of Higher Education for review and approval.

Funds totaling $178,000 are on hand and available for the two items, SIU-SW Chancellor John S. Rendleman reported.

The temporary facilities will consist of two interconnected structures. The first is an air-supported building that will provide an indoor playing area to accommodate physical education and intramurals. This structure, budgeted at $70,000, was approved by board action on Sept. 18, 1970.

Connected to this air-support facility will be a rigid frame structure measuring 45 feet by 60 feet, to include locker room space, dressing room space, showers and restrooms for both men and women. This has been budgeted at $108,000 and was approved by board action on Dec. 13, 1969.

Dental School Construction

A major addition to the 1971-72 capital funds budget of SIU was authorized by the trustees.

They approved a request for the permanent facilities of the new SIU School of Dental Medicine to be constructed on the Southwestern campus. It totals $29 million and the cost will ex-

(Continued on page 20, col. 7)

Robbers, Burglars Hit Markets

The armed robbery of a Granite City food market and the burglary of a Madison market, in which undetermined amounts of money were taken at each, were among crimes reported to Quad-City authorities during the weekend.

Burglars squeezed through an 11-inch square hole on the roof of Schermer Brothers Market, 1125 Madison Ave., Madison, last night and took an undetermined amount of money.

The store burglar alarm sounded at 8:30 p.m. Sunday. When police arrived they found the front door open. The safe on the first floor was intact and apparently had not been tampered with.

A police dog was brought to the market and police went to the second floor where they found the door glass to the second floor office broken and the office ransacked. In the men's restroom on the second floor police found the hole where the burglars apparently had entered the store.

Food Store Robbery

A cashier at the National Food Store, Madison Avenue and Nameoki Road, was held up by a bandit who escaped with an undetermined amount of money Friday afternoon.

Edward Hart, store manager, reported at 3:20 p.m. that the man approached Imogene Graham in the cashier box, reached over the entrance, unlocked the door and entered.

He drew an automatic type hand gun and ordered her down to the floor, instructing her to remove money from a safe and place it into a sack.

During the holdup, both the man and the cashier stayed on the floor, according to Hart, who added that a second man stood outside the box during the holdup. Both walked from the store and left in a white 1966 auto.

It was determined later that the car was stolen from Frank J. Scziglak, 2449 Hemlock St., while it was parked on the 16th Street lot of Granite City Steel Co. It was recovered on the lot at the Farm Fresh Dairy Store, 2928 Nameoki Road, and was towed to a garage.

Both men were described as being 35 to 40 years old. The holdup man was described as being 5 feet, 9 inches tall, of medium build, neatly dressed and wearing a light-colored small brim dress hat, dark glasses, a small mustache and a green sport coat.

The other was described as being 5 feet, 9 inches tall, of slender build, with gray hair in need of a trim, and wearing a short brim plain dress hat and a tan jacket.

Liquor Store Robbed

A youthful bandit armed with a pistol held up and robbed the owner and an employe of the Ace Cut-Rate Liquor Store, Fourth and State streets, Madison, at 6 p.m. Thursday, and escaped with $423.

Roy Stancic, owner of the store, told Madison police the young man entered the store with a gun in his hand and ordered Stancic and Vera Miller to go behind the counter "and give me the money."

Stancic said the bandit then took the employe's handbag, put the money in it and left the store.

William Murday, 4010 Braden Ave., reported at 7:35 p.m. Friday that burglars who entered his trailer home stole an antique mantle clock, a lady's brown wig, an AM-FM radio and a 12 gauge shotgun.

Nelson Warnecke, 3172 Jill Ave., reported at 8:05 p.m.

(Continued on page 23, col. 4)

Announce Yule Shopping Hours

Stores in downtown Granite City will begin observing Christmas shopping hours Sunday, Dec. 6, and will continue through Christmas eve, according to Maurice Rich, president of the Downtown Merchants Association.

Rich said that on Sundays, Dec. 6, 13 and 20, stores will be open from noon to 5 p.m., and on weekdays, beginning Dec. 7, they will be open until 8:30 every night through Dec. 24 when they will close at 5 p.m. Normal hours will be observed on Saturdays, when stores will close at 5:30 p.m.

Skaters from 5 States Race at GC Ice Rink

The eyes of a big portion of the nation were on Granite City Saturday and yesterday as ice skaters from five states raced in second annual championship competition at the Wilson Park rink.

Joint sponsors were the Granite City park district and the Gateway Speed Skating Club.

Contestants totaled 270, and the out-of-town racers and fans filled motor hotels in this area. States as far away as California and Minnesota were represented.

Over 500 spectators viewed the races each day, and both entrants and viewers described the meet as a success. An advantage of the Wilson Park rink for such tournaments is that it is open-air, preserving the visual effect and atmosphere of the outdoors, but also has a roof, enabling skating to take place regardless of the weather.

Nineteen speed skating clubs entered contestants, and a total of 134 events took place.

Cities represented included St. Louis and Clayton, Mo.; Milwaukee, Madison and West Allis, Wis.; and Chicago, Champaign, Mount Prospect, Northbrook, Glen Ellyn and Peoria, Ill.

Many meet records were broken.

New records include:

Senior men: Rick Simon, West Allis, Wis., ¾ mi., 2:07.0, Simon, 1 mi., 3:03.0.

Intermediate boys: Rusty Smith, Champaign, 1 mi., 2:56.0.

Juniors, Juveniles

Junior boys: Bill Anderson, Glen Ellyn, 440 yd., 39.6 seconds, Anderson, 1 mi., 2:44.1.

Juvenile boys: Greg Berg, Northbrook, 440 yd., 41.0.

Midget boys: David Pogorzelski, Clayton, 220 yd., 22.4; 330 yd., 32.0; 440 yd., 44.5.

Bantam boys: Andy Gulczynski, Minnesota Speed Skating Club, 220 yd., 24.4; 330 yd., 36.4. Ronald Muck, 440 yd., 50.5.

Pony boys: Tom Chobot, West Allis, 110 yd., 14.5; 330 yd., 44.7.

Intermediate girls: Cheleste Chlapaty, 880 yd., 1:29.9.

Juvenile girls: Janis Bogard, Clayton, 330 yd., 34.0. Jane Henley, Clayton, 220 yd., 23.1.

Midget girls: Beth Heiden, Madison, Wis., 330 yd., 35.0.

Bantam girls: Victoria Raimann, West Allis, 330 yd., 37.0.

Pony girls: Kristin Trautman, Madison, Wis., 220 yd., 28.1. Sharon Paulack, Gateway 110 yd., 15.0.

GC Novice Competition

Granite City novice speed skaters earned gold, silver and bronze trophies.

Novice winners were:

Group 1—1st Marlene Kafka,

(Continued on page 20, col. 6)

Airport Authority Appoints Director

Arven H. Saunders, director of Dulles and Washington National airports, has been selected for the $37,500-a-year post as executive director of the St. Louis Metropolitan Area Airport Authority.

His selection was announced at a news conference Thursday afternoon by Authority Chairman Robert B. Lamkin, Illinois Gov. Richard B. Ogilvie and St. Louis Mayor A. J. Cervantes. The officials met in St. Louis.

Saunders, 52, has received top professional honors in his field. He expects to move to the St. Louis area early next year following his release from federal service.

The authority, created by the Illinois legislature, is charged with developing a second major airport for the St. Louis area. When operational, the field will be run in conjunction with Lambert Field.

During development of the airport, Illinois has five members on the authority and St. Louis two. The Missouri membership will be increased to five when the new field is put in service.

Governor's Comment

Gov. Ogilvie made these comments on the appointment of Saunders:

"The authority's choice of Mr. Saunders from an outstanding group of the nation's top professional aviation men emphasizes the completely nonpartisan nature of the authority's task, and I am happy to have the support of Mayor Cervantes in this tremendous effort.

"Mr. Saunders has had a distinguished career in airport management and operation, has an intimate familarity with the Federal Aviation Administration and enjoys the respect of the top people in our airlines.

"All these qualities—and wide support from the governments, agencies and persons involved in the project—will be necessary to achieve our goal of a modern jetport to serve the future needs of the Metro East and St. Louis areas."

Saunders, a resident of McLean, Va., is director of the Department of Transportation's bureau of national capital air-

(Continued on page 11, col. 7)

New Three-Year Pact for Retail Clerks Signed

A new contract providing wage increases totaling 40 cents per hour over the next three years and substantially improved fringe benefits has been negotiated between the Retail Store Employes Union Local 435 and operators of area retail stores, it was reported today.

The agreement covers about 350 clerks employed in 36 stores, according to Hetty Sheppard, secretary-treasurer of the union.

The new pact establishes salary increases of 15 cents per hour this year, 13 cents effective Oct. 1, 1970, and 12 cents effective Oct. 1, 1972, covering both men and women clerks.

For women clerks the new scale sets a starting salary of $1.92 compared to the previous $1.77 per hour. Effective Oct. 1, 1971, the starting scale becomes $2.05, increasing the following year to $2.17. The same graduated scale applies to men clerks whose scale was $2.47 per hour prior to approval of the new contract.

A major gain in the new contract was establishment of a pension program providing payment of 5 cents per hour for each employe, and the addition of a one personal holiday each year. The holiday may be taken at any time agreed upon by the employer, it was reported.

Sick leave also is extended in the new agreement to regularly-employed part-time workers. In the past it was limited to full time employes working at least 40 hours per week.

..BIRTHS..

Births recorded at St. Elizabeth Hospital:

GIRLS

Mr. and Mrs. David Ames, 2534 Madison Ave., Nov. 20, Tammy Marie, seven pounds, 12 ounces.

BOYS

Mr. and Mrs. Eugene Coerver, 2013 Rhodes St., Madison, Nov. 19, Jeffrey Alan, nine pounds, eight ounces.

Mr. and Mrs. Salvatore Paolucci, Edwardsville, Nov. 19, Aaron Michael, seven pounds, one ounce.

Mr. and Mrs. James Carkuff, Collinsville, Nov. 20, Wade William, seven pounds, one ounce.

Mr. and Mrs. Orval Young jr., 2027 Park Ave., Nov. 20, Larry Eugene, six pounds, 10 ounces.

Mr. and Mrs. William Tanner, 2006 E. 20th St., Nov. 21, William Calvin, eight pounds.

Mr. and Mrs. William Miller, 2707 Harvey Place, Nov. 23, William Carl, eight pounds, 11 ounces.

Mr. and Mrs. Kenneth Rice, Cahokia, Nov. 23, seven pounds, six ounces.

A. L. Metcalf Suffers Heart Attack in Chicago

A. L. "Pete" Metcalf, assistant postmaster of Granite City and president of the Granite City School Board, was admitted at 8:20 a.m. today to the intensive care unit of St. Elizabeth Hospital after suffering an apparent heart attack.

Mr. Metcalf was attending the Illinois Association of School Boards meeting, Sunday afternoon in Chicago when he suffered chest pains and was brought home by his family. He is reported in fair condition.

County to Act on Vote Machines

The Madison County Board of Supervisors will adopt a budget and set a tax levy at its regular meeting at 9:30 a.m. Wednesday in the County Courthouse at Edwardsville.

The board's finance committee headed by Nelson Hagnauer, Granite City Township supervisor, has proposed a budget totaling $7,343,969, an increase of $432,595, and tax levies of $3,295,903, a reduction of $168,203 from last year.

The agenda includes a resolution to set the fee for the County Nursing Home at $350 per month per patient, effective Dec. 1, and another resolution to purchase the voting machines now being leased from the Shoup Co.

The purchase of 400 machines was recommended by the election study committee following favorable response in the first use of the machines in the county at the Nov. 3 general election.

The county leased the machines for $125 a year each. They sell for $1,770 each, and the county has the option to deduct the lease cost from the total purchase price of $708,000. The county could pay for the machines over a 10-year period at 6% interest.

15 DAYS WITHOUT A QUAD-CITY TRAFFIC FATALITY

NATIONAL COMPETITION in speed skating took place at the Wilson Park ice rink Saturday and Sunday, with 134 events conducted. Young speedsters are pictured at the start of a race. There were 270 contestants, traveling here from California, Minnesota, Wisconsin, Missouri and Illinois.

Next Issue Wednesday--No Press-Record on Thanksgiving Day

REESE DRUG STORES

Walgreen Agency Drug Store

Granite City, 1322 Niedringhaus — — — 876-5858
Bellemore Village Shopping Center — — — 451-7560
Madison, Third and Madison — — — — 877-0828

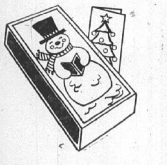

Value to $2.50
Box Christmas Cards 88c

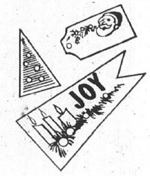

Package 200
Tags And Seals 49c

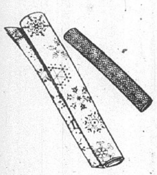

Jumbo
Continuous Roll
Gift Wrap 88c

Mailing Wrap, Tape and Labels---

Extra Large Luxury
Pre-Tied Bows 99c

BAG 25 Stick-on Bows 69c

Box of 12
Shiny Brite
Ornaments 88c

Trim-A-Tree Needs
Tinsel, Garland, Spray Snow and Tree Stands.....

Door Decorations
SANTAS and SNOWMEN, Foil 88c

Cosmetic Gifts
Small Appliances
Toys and Games
Christmas Gift Center

FREE Prescription Delivery
REESE DRUG STORES

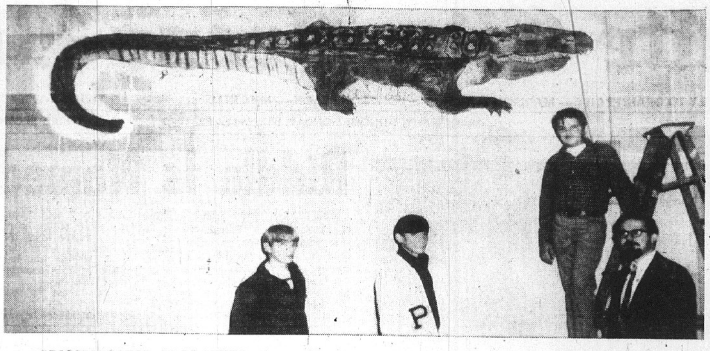

By Press-Record Staff Photographer

GRIGSBY GATOR AT PRATHER. Art students at Prather Junior High School are painting murals in their gym of all the other Granite City junior high athletic symbols. Standing left to right are artists John Scarborough, David Heth, John Adams, the artist of the Gator on ladder, and Tony Betancourt, art instructor at Prather.

Friday Deadline for Yule Air Lift Mail

Yuletide packages destined for servicemen overseas must bemailed by Friday to qualify for the special Parcel Air Lift (PAL) service, local postal officials remind Quad-Cityans today. If air mail is used, the deadline for packages, greeting cards and letters is extended to Dec. 11.

The same December date is recommended for all parcels, cards and letters being sent via air mail to civilians in Africa, the Near and Far East, with the air mail deadline for Europe and South and Central America extended until Dec. 14 and to Dec. 16 for Canada and Mexico.

Early mailing provides the sender a better assurance that his gifts and cards will arrive before Christmas, Granite City Postmaster Theodore Overbeck said.

Packages heading to servicemen in Southeast Asia and Europe weighing up to 30 pounds and measuring 60-inches maximum in length and girth will be accepted through Friday at local post offices for shipment via PAL.

Special Rates

The special airlift service costs the shipper the regular domestic parcel post rate, plus $1, with packages traveling the entire distance by air. Total charges involved in PAL mailings are greatly reduced over straight air mail rates, the postmaster said.

Listed in today's Yule Mail Call are two sailor brothers; a soldier who last Christmas was stationed in Alaska and enjoyed receiving cards through Yule Mail Call; and a helicopter gunner on duty in Vietnam.

Mrs. Robert Cain, 2553 Hemlock Ave., wrote the Press-Record — "It is so nice these boys and girls get a chance to enjoy the Christmas mail. My son was in Alaska last year at Christmastime and could not come home. He sure did enjoy the mail he received."

Mrs. Cain's son, Spec. 4 Gene R. Cain, is now stationed at Fort Monmouth, N.J.

Based at Charleston

Both sailor sons of Mr. and Mrs. Michael Garcia, 857 Alton Ave., Madison, are assigned to the U.S. Naval Base at Charleston, S.C.

David Garcia, now a Boatswains Mate 2nd Class, is stationed aboard the destroyer, USS Cone, whose home port is Charleston.

The younger Garcia son, Richard, recently was assigned to the Port Service at Charleston after completing basic training at Great Lakes Naval Training Center. He was graduated this summer from Madison High School and volunteered for Navy duty in July.

Mrs. Ruth Frippon of Collinsville, a former resident of Lincoln Avenue, submitted the name of her son, Spec. 4 Alvin L. Evanoff, who is with the 158th Aviation Battalion, 101st Airborne Division, operating in Quang Tri Province, Vietnam.

Spec. 4 Evanoff, a helicopter gunner, was graduated in 1968 from Granite City High School.

As a pre-Christmas public service, the Press-Record will continue to publish the names and addresses of servicemen until the start of the holiday season.

Individuals, groups and relatives wishing to submit a serviceman or woman's name to Yule Mail Call should mail or bring the information to the Press-Record, 1815 Delmar Ave.

Press-Record's . . . YULE MAIL CALL (Clip and Save)

Quad-City servicemen and women stationed around the world, whose names and addresses are being published in each issue of the Press-Record as a special pre-Christmas public service. It is suggested that readers clip-out and retain the lists as they appear.

Local residents are invited to include the servicemen on their Christmas mailing list and send greeting cards, letters or packages, thereby helping to brighten the coming holiday season for military personnel who are away from their homes and families. Early mailing is recommended.

Spec. 4 Gene R. Cain, 328-44-8767, Co. H, School Bde., U.S.A.S.C.S., Fort Monmouth, N. J. 07703.

Pfc. Louie A. Crook, 324-42-4752, 630th M.P. Co., 97th M.P. Bn., APO San Francisco, Calif. 96312.

Sgt. Gerald T. (Jerry) Devany, 342-38-7714, Det. 10, 601 Photo FLT., APO San Francisco, Calif. 96310. (U Tapao, Thialand) (Revised)

Spec. 4 Alvin L. Evanoff, RA 275-40-8774, B Co., 158th AVN. BN. (AH), 101st Airborne Div., 3rd Bde., APO San Francisco, Calif. 96383. (Quang Tri, Vietnam)

Spec. 4 Robert Evans, 337-46-1136, 526th Eng. Det., APO San Francisco, Calif. 96495. (Vietnam)

Pfc. Robert H. Fisk, 352-44-2070, Box 199, B Co., Maint. Bn., APO San Francisco, Calif. 96248. (Okinawa)

Pfc. Andrew L. Forehand, RA 325-46-0378, U.M.R., Box 6861, APO New York, N. Y. 09332. (Germany)

David Garcia, BM/2, 529967, 1st Div., USS Cone (DD-866), FPO New York, N. Y. 09501.

SA Richard Garcia, D50-55-80, Port Service YTM 399, Charleston, S. C. 29408.

Jacob Gaudreault, AA, S418, Batt. 3, Co. C, NAITC, NAS Memphis (55), Millington, Tenn. 38054.

SR Michael R. Gilleland, USN, D50-63-34, Company 427, Recruit Training Command, Naval Training Center, San Diego, Calif. 92133.

Sgt. Michael W. Jacobs, 332-46-5367, 460 TRW, CMR #1, Box 7276, APO San Francisco, Calif. 96201. (Tan Son Nhut AFB, Saigon, Vietnam)

Spec. 4 Timothy P. Karius, 322-42-8701, Box 432, HQ Co., 8th RRFS, APO San Francisco, Calif. 96308.

Pfc. Robert E. Keenan, 497-46-7781, B Co., 8th S&T Bn., APO New York, N. Y. 09111.

Pfc. Gary M. King, 350-36-7304, 3/18 ARTY., Service Btry., APO San Francisco, Calif. 96374.

Airman 1.C. Lynn E. King, 499-54-2691, 7th Air Force, CMR. 1, Box 8234, APO San Francisco, Calif. 96201.

Spec. 4 Randall Klein, 358-42-7433, Co. C, 3rd Bn., 22nd Inf., 25th Inf. Div., APO San Francisco, Calif. 96225.

Spec. 4 Emil J. Klug, 326-44-8318, 809th Engr. Bn. Const., Co. C, APO San Francisco, Calif. 96489. (Thailand)

Spec. 4 Herman W. Kovar, 324-42-9562, HHC, 20th Engr. Bn., APO San Francasco, Calif. 96491.

AMH-3 William Krismanich, B53-95-28, Box 16, U. S. Naval Station, FPO New York, N. Y. 09571.

Pfc. Gary E. Kuehnel, 328-44-5372, H.H.B., 1st Bn., 2nd ARTY., APO New York, N. Y. 09034. (Germany)

Sgt. John L. Kulasza, 358-40-3079, 401st M.P. Co., Fort Hood, Tex. 76544.

Spec. 4 Eddie R. Lane, 348-42-3417, Co. D, 4th Bn. (M), 23rd Inf., APO San Francisco, Calif. 96225.

Pfc. Phillip E. Laswell, 324-42-8567, A Co., 1/8 Inf., 4th Div., APO San Francisco, Calif. 96265.

AMN. Gene Livingston, 332-46-6581, CMR, Box 83928, Davis-Monthan AFB, Tucson, Ariz. 85707.

Sgt. Terry Livingston, 328-44-6225, 779 Radar Sq., Box 843, Ophein AFB, Mont. 59250.

Spec. 4 Barry Lloyd, 358-42-5415, Co. C, Trp. Comm., USAD Long My, APO San Francisco, Calif. 96226. (Vietnam)

Pfc. Thomas A. Sansone, 321-48-0368, 576 ORD. Co., (AMMO), APO San Francisco, Calif. 96491. (Vietnam)

Spec. 4 John T. Skubish, 348-42-0473, Co. C, 1/8 Air Cav. Div., APO San Francisco, Calif. 96490. (Vietnam)

Pfc. Charles W. Voloski, 328-40-1308, 114 Engr. Det., (FD), APO San Francisco, Calif. 96384. (Vietnam)

Grigsby Junior High PTA to Meet Tonight

The regular meeting of the Grigsby Junior High School PTA will be held today at 7:30 p.m. in the school cafeteria.

An informative program concerning drugs has been planned and will be presented by a guest speaker, Jerry Brown. A short business meeting will be held with the remainder of the session devoted to Mr. Brown's presentation. Refreshments will be served.

Auto Hit from Rear

An auto driven by Susan Seka, 2328 Cardinal Ave., stopped for a traffic signal, was struck from behind by a car driven by Virginia DuBoise, 2768 Washing tonAve., at 4 p.m. Thursday at Nameoki Road and Victory Drive.

Garnd Jury Indicts Six for Area Crimes

The Madison County Grand Jury returned 11 indictments and one no-true bill Thursday afternoon, while the courts last week sentenced one defendant to a term on the state prison farm at Vandalia.

Exonerated by the grand jury was Golden G. Radford of the 2100 block of Delmar Avenue who had been charged with auto theft.

Six persons were named in indictments involving Quad-City area crimes. They are:

JoAnn Hudson, 18, and Cleatrice Hopkins, 20, both of North Venice, charged with robbery last Monday in Madison where they took a wallet containing $1.74.

Danny Jamerson and John McGrath of Granite City, charged with unlawful possession of a narcotic drug (marijuana). James L. Liles, 20, of Granite City, forgery; and Wesley Maness, forgery.

Danny Farley, 26, of Granite City, was sentenced to one-year on the prison farm, starting at a later date, to be followed by a year's probation.

Armed robbery charges against David Farley, Gary D. Sidwell, Carroll Pigg and Danny Farley, all of Granite City, were dismissed.

The grand jury is scheduled to meet next on Dec. 10.

Forte Awarded $475 For Bitten Ear Lobe

Jimmy Lee Forte, 25, of Granite City, who lost the lobe of his right ear when it was bitten off by his brother-in-law two years ago at the former Club Delmar Tavern, was awarded $475 by a jury in a dram shop suit heard last week at Edwardsville.

The jury deliberated only 45 minutes before returning the verdict to Magistrate Andreas Matoesian.

Forte charged that his brother-in-law became intoxicated at the tavern before the incident occurred Sept. 8, 1968. He said the loss caused "disfigurement of his masculine appearance."

The suit sought no specific amount, but damages of up to $15,000 can be awarded in magistrate courts.

Granite City Press-Record

Published Monday and Thursday by
Granite City Press-Record, Inc.
1815 Delmar Ave. Granite City, Ill.

Second class postage paid at Granite City, Ill. 62040

Subscription Rates

Per copy 10c

Mail Subscriptions

	Year	6 Mo.
City Rural Routes	$ 9.20	$4.60
Zones 1-2	11.00	5.50
Zone 3	11.40	5.70
Zone 4	12.00	6.00
Zone 5	12.80	6.40
Zone 6	13.40	6.70
Zone 7	14.00	7.00
Zone 8	14.50	7.25
Servicemen	5.60	2.80

Telephone: 876-2000
Area Code 618

12 Building Permits List $27,260 Values

Twelve building permits listing values totaling $27,260 have been issued for new construction in Granite City during the last two weeks.

The activity increased the totals so far this month to 24 permits at $76,660.

Obtaining permits were Robert Cottrell, 3010 Buxton Ave., a garage, $400; A. H. Seebold Co., 2301 Adams St., a 6,000 gallon gasoline tank, no cost; Mathews Chevrolet, Niedringhaus and Madison Avenues, install windows and siding, $695.

Arthur Lindner, 2415 Jerden Ave., build porch, $1,000; G. M. Harris, 1326 Edwardsville Road, general repairs, $1,200; Mike Ryan, 2227 Edna St., repair garage, $200; Lloyd Fields, 3040 Denver Street, a room addition, $5,000; Robert Long, 41 Villa Drive, room addition and bathroom, $7,865.

Kenneth Yeager, 2912 Palmer Ave., a trailer, $7,000; Lawrence Hoelter, 2216 Cardinal Ave., a garage, $450; Graham's Book Store, Niedringhaus and Delmar Avenues, remodel and repairs, $1,500; and J. J. Huckaby, 2535 Grand Ave., siding and front porch, $1,950.

In addition, Walter Schmidt, 3109 Edwardsville Road, obtained a permit to raze a house at a cost of $300.

Health Spa to Host Pre-Grand Opening

The Spartan Health Spa, 2917 Edwardsville Road, will hold a pre-grand opening Monday to interest members of the public in the new facility.

During the opening, memberships will be offered on a two for the price of one basis until all of the equipment ordered has been installed in about 45 days.

The spa will feature a gymnasium, steam rooms and a workout area with a $5,000 Universal Gym Machine which permits nine persons to exercise at one time. Weight loss and gain will be specialties.

Bob Orr, a former instructor of the Royal Canadian Air Force and experienced gym instructor will be manager of the facility.

A health foods shop featuring only natural health foods will be located next door to the spa. Both are affiliated with Universal Gym which operates 590 spas throughout the United States.

Rock Breaks Window

Roy Jackson, 16, who lives at 1538 Second St., Madison, told police that he was working in the basement of his home at 7:10 p.m. Friday when he heard a crash, ran upstairs and found that vandals had thrown a rock through the front storm door of the home.

GC Steel Names Engineer Director

John G. Despo has been appointed to the new position of director of engineering for Granite City Steel Co. effective immediately, Lyle F. Gulley, president, announced today.

Despo is 55 years old and has been manager of construction for the Chicago District of United States Steel Corp. He will be in charge of the engineering department at Granite City Steel, replacing Edward D. Badgett, vice president-engineering, who has retired.

A graduate of Worcester Polytechnic Institute in Worcester, Mass. (B.S. in civil engineering), Despo worked for the Massachusetts State Highway Department and Metropolitan Boston Water Supply Commission before he was employed in 1941 as an estimator for the American Steel and Wire Division of United States Steel.

He became superintendent of construction in 1948 and later served as division superintendent-engineering and maintenance at various plants, as division engineer-projects, and as assistant chief engineer of the division.

Despo was appointed assistant chief engineer-wire operations for United States Steel in 1964, and manager of construction, Chicago District, in 1969.

A registered professional engineer in Ohio, Despo is a member of the Association of Iron and Steel Engineers, the Eastern States Coke Oven and Blast Furnace Association, the National Association of Professional Engineers, and the Wire Association. He is married, has three children and has lived at Olympia Fields, Ill.

Granite City Steel, the largest steel company in the St. Louis area, produces plate, hot and cold rolled sheet, galvanized sheet and other flat rolled steel products. Main offices and plant are in Granite City.

Alderman Dawes Sues City, Seeks $25,000

Alderman Emerald Dawes has filed suit for $25,000 against the City of Granite City, Street Supt. William Warfield and Clarence Jarman in Madison County Circuit Court.

The complaint alleges that Dawes was injured when his auto was struck by a car driven by Jarman last Sept. 29 at W. 21st Street and Ohio Avenue.

He said he failed to observe a stop hign on 21st Street as it was hidden by tree branches and leaves, causing the mishap. He charged that the city was negligent for installing the sign near a tree and failing to cut and trim it.

LIST WITH COCHRANE-WOLF "IT'S SOLD"

PRINCE GARDNER®
CREDIT CARD INDEX* MONEY CLIP

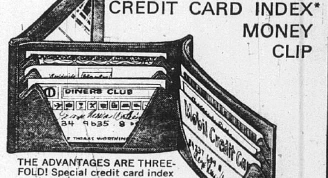

THE ADVANTAGES ARE THREE-FOLD! Special credit card index provides instant access to credit cards and speedy removal . . . money clip keeps bills secure and handy . . . windowed pocket holds identification card, stamps, tickets, etc. No more fumbling or searching! Choice of handsome leathers and colors.

*Patent Applied For

master charge THE INTERBANK CARD

Hudson's JEWELRY

19th and States Sts. 452-3186
Bellemore Shopping Center 452-3188
213 No. Main St. Edwardsville

ONE HOUR "MARTINIZING"
the most in DRY CLEANING

21st and MADISON AVE. 877-2969

USE OUR CONVENIENT DRIVE-UP WINDOW

Box Storage, Free Moth Proofing, Mildew Protection
Store Hours: 7 A.M. to 5:30 P.M., Mon. thru Sat.

SPECIAL TUESDAY, WEDNESDAY, NOVEMBER 24TH 25TH
Any $6 Worth of DRY CLEANING For Only $5

1-DAY SHIRT SERVICE
Shirts in by 10 A.M. Will Be Out By 4:30 P.M. the Same Day
32¢ each ON HANGERS OR FOLDED

Tuition Boost Opposed by Chancellor as Too Drastic

Dr. John S. Rendleman, chancellor of SIU-SW, on Friday publicly opposed a proposal being considered by the Illinois State Board of Higher Education which would increase SIU tuition rates 43% in a one-year period.

The chancellor's opposition "on grounds of basic principle and prudent policy" was voiced in a statement to the SIU board of trustees meeting at the Alton Center of the Southwestern campus.

"It is my conviction that the heart of the concept of public education as it has evolved in America is that it be easily accessible to anyone," the chancellor said.

"The proposal that is currently being recommended, however, is so far from the ideal that one may seriously question what the idea of public education means to the people of Illinois.

"To ask the student and his family to pay one-third of the cost of his instruction is a drastic, radical step away from the meaning of free public education on any level of reasonable interpretation," Rendleman said.

Bitter Public Response

The chancellor criticized a study committee report of the Board of Higher Education which says, "It is unfair to exact money from the many lower income taxpayers who bear substantial burdens from the state's tax structure to subsidize education of young adults who are better able to pay their own way."

"The response to that statement from the people who live in the environs of our campus would be bitter laughter," the chancellor contended.

"Students who come to us from the communities we serve and the families who must contribute to their support know first-hand about the many inequities in the present tax structure.

"They also know that a tuition increase will only compound the burdens these inequities presently impose—in many cases to the extent of preventing these young people from getting the education they desire and society demands," Rendleman said.

Construction Delays

Delays in the SIU-SW building program caused SIU to impose an enrollment limit of 13,700 for the fall quarter.

"We had to slam our doors in the faces of over 400 persons who wanted to seize the opportunity of university education this September.

"But that figure is miniscule compared to those who would find the doors shut against them if they are required to pay the higher tuition the current proposal demands," Rendleman told the trustees.

The proposal before the Board of Higher Education would make 1971 fall quarter tuition for Illinois residents 43% higher than the tuition charged in September 1970.

One tuition increase over the fall 1970 figure will go into effect for Illinois residents at the start of the winter quarter in January. At that time, full-time students will pay $117 per quarter tuition.

Last September, full-time Illinois resident paid $67 per quarter tuition.

The proposal being considered by the Board of Higher Education would increase in-state tuition to $143 per quarter.

Mrs. Batson on Gov. Ogilvie's Advisory Council

Mrs. Mary Batson, vocational cosmetology teacher in the Olin Vocational Building, Alton Senior High School, has been appointed to serve on the Governor's Advisory Council for Illinois by Gov. Richard B. Ogilvie.

The council is composed of women leaders from different sections of the state and the members serve on various committees. The committee assignments are based on the individual's educational qualifications and previous community service. The appointees serve on a voluntary basis without compensation.

She is presently serving as president of the Madison County Heart Association and vice-chairman of District 14 of the Business and Professional Women's Clubs. She is a past president of the Elite Cosmetologists Association and past president of the Business and Professional Women's Club of Granite City.

Mrs. Batson holds membership in the National Education Association, Illinois Education Association, Alton Education Association, American Vocational Association and Illinois Vocational Association. She has been teaching cosmetology in the Alton school district for 13 years.

She is the wife of Charles D. Batson, a supervisor at Granite City Steel Co. They have three daughters: Pam, a cosmetologist; Kandy, a student at Lewis and Clark Community College; and Daphne, an elementary school student. The family resides at 3117 Aubrey Ave.

Women's Division to Hold Christmas Party

The Women's Division of the Chamber of Commerce of the Tri-Cities will hold a Christmas dinner party at 6:30 p.m. Wednesday, Dec. 9, at the Elks Club.

Members, husbands and friends will attend, and the past year's activities will be reviewed. Mrs. Jo Meyer is president of the division and Miss Hilda Schroeder is chairman of the dinner.

Cashes Forged Check

Police are searching for a man who cashed a $56.60 chcek at the Pontoon Road Shell Service Station last week. The check was returned marked forged Saturday.

WEEK LONG SPECIAL
MONDAY THRU SATURDAY, NOV. 23 - 28
ANY 5 PLAIN PIECES $3.49
Ladies' or Men's Slacks and Trousers . . . 3 for $1.49
SHIRT SPECIAL 5 SHIRTS LAUNDERED FOR ONLY $1.00
(ON HANGERS ONLY) WITH DRY CLEANING ORDER
HOLIDAY 1 HOUR CLEANERS OF AMERICA ®
Nameoki Village Shopping Center 876-9428
NEW HOURS: OPEN MONDAY THROUGH SATURDAY 7 A.M. 'TIL 6 P.M.

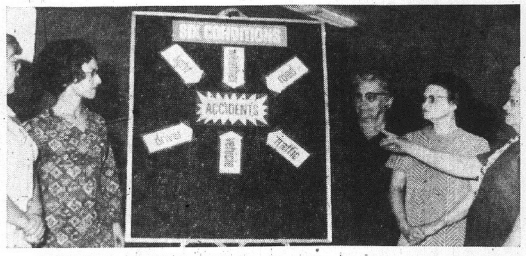

DEFENSIVE DRIVING COURSE. Four Granite City women graduated from the Defensive Driving Course sponsored by the Farm Bureau Women's Committee. Receiving certificates were, left to right: Ada Matras, Mrs. Harry Deatheridge, Mrs. Leila Soechtig and Mrs. Edna Soechtig. Mrs. Clara Schillinger, safety chairman, points to the six conditions causing automobile accidents. Instructors for the course are furnished by the Country Companies Insurance Co. and the Traffic Safety Division of the Illinois State Police.

Memorial Service Conducted for 3 50-Year Scouters

Three half-century scouters were honored at a memorial service during a monthly Cahokia Mound Boy Scout Council executive board meeting Thursday evening at Sunset Hill Holiday Inn.

The council had honored the three—W. Carl Graham, James H. Adamson and Judge A. Austin Lewis—in person at the annual council appreciation dinner two years ago, it was noted. All have since passed away. Mr. Graham was the first scoutmaster in the local council.

The special service was conducted by Gene H. Sternberg, a past president of the council and vice-chairman of Region Seven.

President G. Rollins Henn presided and appointed Walter F. "Mick" Strange as council activities chairman and Harry Wood as council public relations chairman.

It was announced that an open house will be held at the redecorated council service center from 7 to 9 p.m. Dec. 4 and that the annual council business meeting will take place at 6:30 p.m. Jan. 28 at Sunset Hill Holiday Inn.

Seven scouts from the council are registered for the next world jamboree, and its was reported that scouts will aid the Save Our American Resources program.

Those submitting reports included Leo H. Konzen, chairman of the Uniwah (Quad-City) district, Council Commissioner William Shindel, Treasurer Barry Loman, Camping Chairman Thomas Hamlin and David Fox, chairman of leadership training.

Edward Duffin Named 'Diver of the Year'

Barry Maycock, 65 Riviera Drive, was elected president of the Bubblemasters Scuba Diving Club of Granite City and Edward D. Duffin, 2240 Lynch Ave., was named "Diver of the Year," at the club's annual awards banquet Saturday evening.

A total of 114 area scuba divers and guests attended the dinner-dance affair at Augustine's restaurant, near Belleville, which this year featured for the first time presentation of five miniature silver loving cups in appreciation of services performed for the club.

Elected to serve with Maycock in 1971 were Duffin, vice-president; D. L. "Whitey" Morrison, treasurer; and Mrs. Joan Rickey, secretary. Dr. Chris Geroff is the retiring president.

Duffin's nomination and selection as "Diver of the Year" resulted from "his outstanding contributions made to the club during the past 12 months," Dr. Geroff said.

In additoin to arranging all dives for Bubblemasters' members, the award winner also participated in each activity and project sponsored by the club. He received a large trophy.

Appreciation awards were presented to Rex Waggoner, Morrison, Richard Griffin, Mrs. Rickey and the new president. A third place trophy awarded by the Mid-West Diving Council was received by Mrs. Mary Ann Clark of the local club as the winner of a council-sponsored non-spearfishing contest.

Joseph Clark accepted a traveling trophy in behalf of the Alton Masketeers Diving Club which won the annual inter-club championship dive conducted Labor Day weekend at Bull Shoals Lake, Mo. Clark, a member of the Bubblemasters and the Alton club, competed in the spearfishing contest in September as a Masketeer member.

The election and awards ceremony was followed with dancing to the music of "The Casuals."

FIJAN-MAERAS AGENCY
REAL ESTATE & INSURANCE
452-1127

LINCOLN PLACE MOTHERS Club and Newcomers Club present checks to Norman Kinder, chairman of the Parents Committee for Special Education. Left to right, Mrs. Ann Nagy, representing the Mother's Club; Kinder and Mrs. Shirley Morrison of the Newcomers Club. The funds were contributed to aid children of the area who need special education.

Steelworkers Seeking Cost-of-Living Pact

A cost-of-living escalator clause will be sought by the United Steelworkers of America in 1971 contracts along with a susbtantial wage increase, President I. W. Abel said last week in releasing a 14-page list of requests.

Also sought are a four-day work week and improved pension-health benefits. He said the union will not push to eliminate a no-strike agreement under which complaints are settled through grievance channels.

Luria Executive Named To Manufacturers Post

Dale Fahrendorf, vice-president of Luria Brothers & Co., has been appointed to the board of directors of the Manufacturers Association of the Tri-Cities, it was announced by Paul Kemp, association president and plant manager of the A. O. Smith Corp.

Luria operates Lipsett Steel Products Co. yards in Granite City, which provides scrap iron and steel to the basic steel industry in Granite City and Alton and to foundaries throughout the greater metropolitan area.

Faces Weapon Charge

Spencer Hughes, 1011 Logan Ave., Venice, was charged with unlawful use of a weapon after he was arrested at 9:55 p.m. Saturday in a Venice tavern for allegedly threatening his former wife, Janet Hughes, East St. Louis, with a gun.

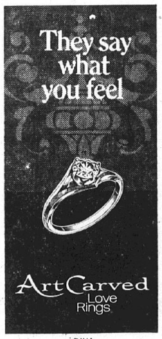

DIVA
LOVE. That's what engagements and engagement rings are all about.
If you are in love, see our complete selection of ArtCarved Love Rings.
Walker's JEWELRY
1237 NINTEENTH ST.
Phone 451-4759
Master Charge Invited

At Naval Air Station

Navy Seaman Apprentice Fred R. Jackson Jr., son of Mrs. Jeannette A. Rusick, 2711 Idaho St., has reported for duty at the Naval Air Station, Key West, Fla.

School Administrators Plan Programs at Meet

A meeting of the Granite City Association of School Administrators was held last week at Nameoki School with Principal Don Kopp as host.

President Charles Weiss welcomed five new members to the organization and reported that 23 members now belong to the group. Jim Jeffries, chairman of the Administrators Get Acquainted Barbeque that was held Oct. 23 at the Jaycee clubhouse, reported that the event was a success as 33 persons attended.

Don Kopp, co-chairman of the informational service committee, announced that he and Ed Gonwa have recently been appointed to serve on a district-wide informational program committee to organize and plan educational radio programs for Wgnu.

These programs will be designed to be informational, interesting and pertinent to current school programs and policies. No starting date was announced.

In addition to the programs, the committee is also working on setting up a possible speaker's bureau, utilizing association members for speaking engagements at PTA meetings and other civic groups.

Gonwa, secretary-treasurer, reported on the progress of the elementary intern principal program. Of the two elementary school principals already having had the services of Richard Ault, intern principal, each spoke highly of its merits and usefullness and felt that the program should be continued and expanded.

Ted Vrenick, principal of Wilson School, presented a report of the issues discussed and actions taken at the Illinois Elementary Principals Association meeting held in Springfield last month. He also announced that a dinner meeting is planned for all Marquette Division members at Skaggs Restaurant on Dec. 10.

Mrs. Elvera Kuergeleis, director of special education district Region I, informed the group that a course will shortly be offered for all administrators and teachers through the SIU Extension Service dealing with "Psychological Aspects of Learning."

The course will be offered at the regional office and will carry four quarter hours of graduate credit.

At the Illinois Council for Exceptional Children meeting last month, Mrs. Kuergeleis obtained information about the Title III diagnostic centers in Oletha, Kan., and Oak Park, Ill., and reported on how they have helped learning disability cases through the use of highly trained diagnosticians working with parents and children in a regular classroom setting on a one-to-one relationship.

Weiss concluded the meeting by effecting a motion to have the next regular meeting on Jan. 20 instead of in December because of the busy schedule that time.

Vandals Break Windows

Four six-foot-square plate glass windows were broken by pellets overnight at the Perdue Furniture Co., 910 Madison Ave., Madison, it was reported at 2:15 p.m. Thursday.

E-W Gateway Council To Meet Wednesday

A proposed contract with Computer Sciences Corp. for a planning and housing design system will be among topics considered by the East-West Gateway Coordinating Council Board of Directors Wednesday. The council will meet in the Exchange Room of the Market Street Holiday Inn, St. Louis.

Among the board members attending will be Henry D. Karandjeff, president of the Southwestern Illinois Metropolitan Area Planning Commission and board chairman of the Granite Trust and Savings Bank and the American National Bank of Granite City. Chairman of the council board is St. Louis Mayor A. J. Cervantes.

Other projects to be discussed include sewage treatment plant improvements and sewer construction plans for Belleville and construction of a sewer facility for O'Fallon. The annual "701" Planning Grant Work Program is also on the agenda.

PICTURE FRAMES:
CUSTOM MADE
G.C. GLASS, 18th & Edison

Gantcheff's Medical Facts
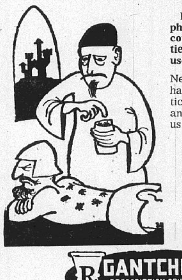
In the middle ages, many physicians felt that disease could be drawn out of a patient. To do this, they would use blood sucking leeches.
New and modern methods have made such old practices obsolete. For accuracy and dependability, rely on us.
AFTER YOU SEE YOUR DOCTOR BRING YOUR PRESCRIPTIONS TO
Rx GANTCHEFF PRESCRIPTION DRUGGISTS TR 7-0133 19th & DELMAR
At Your Service Always

"THANKSGIVING DAY is the one day that is purely AMERICAN."
O. Henry

directors
Roy C. Barney
W. W. Bowers, M.D.
Homer Huber
Ernest A. Karandjeff
Henry D. Karandjeff
Carl E. Mathias
John McBride
Thomas R. Remington
Milford D. Walston

officers
Henry D. Karandjeff
Ernest A. Karandjeff
Allen Jessee
Barry Loman
John J. Polson
John L. McDonald, Jr.
Anthony J. Zedolek
Thomas J. Killoren
William C. Evans
Robert J. Hildebrand
Paul W. Niles

GCT ..."your friendly bank"
GRANITE CITY TRUST AND SAVINGS BANK
1909 EDISON AVENUE • 876-1212 • MEMBER F.D.I.C.

NAMEOKI

MRS. HARRIET LOVINS
2332 O'Hare Avenue
877-6936

HOME AFTER SURGERY

Mrs. Mary Bailey, 2246 Lynch Ave., returned home Wednesday afternoon from St. Elizabeth Hospital, where she underwent surgery on Monday.

* * * *

CIRCLE MEETING AT ANDERSON RESIDENCE

The Afternoon Circle of Nameoki United Presbyterian Chlurch met Wednesday at the home of Mrs. Louise Anderson, 2325 St. Bernard Ave. A dessert course was served.

Mrs. Fern Mitchell conducted the meeting and led the devotional, "Psalms of Thanksgiving."

Mrs. Joan Kaseberg read the names of missionaries and led the Fellowship of the Least Coin. The day's lesson dealt with women's liberation.

A discussion was held regarding the annual women's Christmas program and pot luck dinner at the church Dec. 14 at 6:30 p.m. Members of the executive board will be in charge of the event. The next meeting of the circle will be Dec. 17.

Others present were Mesdames Betty Flinn, Ellen Westerbeck, Carolyn Stearns and Edith Simpson.

* * * *

MRS. HENDRICKS ENTERTAINS CLUB

The A to Z Pinochle Club met Wednesday evening in the home of Mrs. Doris Hendricks, 2568 Waterman Ave.

High scores for the night's games were held by Mrs. Helen Krakowiecki, first; Mrs. Betty Allen, second; Mrs. Lucille Broyles, third; Mrs. Paulline Holman, fourth; and Mrs. Violet Kassabaum, fifth.

A dessert course was served following the games to the prize winners and Mesdames Mary Mang, Barbara Mang, Nadine Meehan, Ilsa Bauer and Donna Petras, who assisted the hostess.

Plans were completed for a Christmas party Dec. 16 at Miss Hulling's Open Hearth. The ladies will participate in a gift exchange.

* * * *

THANKSGIVING DECOR FOR HOSTESS CLUB

Mrs. Rose Stearns, 1541 Rodger Ave., entertained the Hostess Club on Thursday. She served a dessert course using a Thanksgiving motif for the table decorations.

Games were played, with all winning prizes. The evening's prize was awarded to Mrs. Helen Johnson.

The guests presented the hostess with gifts, and the group made arrangements to have a holiday dinner party as its December meeting, when secret pals will be revealed during a gift exchange.

Those present included Mesdames Betty Davis, Emmadella Zotti, Marian Sipole, Carol Davis and Dorothy Hochuli.

* * * *

NAMEOKI CLUB PROGRAM ON 'PURPLE HEART'

The November meeting of the Nameoki Women's Club took place Wednesday at the home of Mrs. Emil Mueller, 2405 Lynch Ave., Mrs. E. M. Arnovitz and Mrs. James Stuart were cohostesses assisting Mrs. Mueller.

A noon luncheon was served. Decorations were turkeys and fall flowers.

The business session opened with the pledge of allegiance. Mrs. Louis Meek gave the program for the day, "The Story of the Purple Heart," informing the ladies of the history of the military award. A Purple Heart medal and certificate were displayed by Mrs. Emmett Beeler.

Guests welcomed were Mrs. Art Buente and Mrs. Ida Cariss. A silent auction of white elephant items was conducted by the ways and means committee under the direction of the co-chairmen, Mrs. Irby Todd and Mrs. John Harsh.

A holiday gathering of the club will be held Dec. 16 at at the home of Mrs. Otto Shelton, 2127 Harrison Ave. Gifts will be exchanged and Mrs. Sam Meyer will relate the Christmas story.

Also present were Mesdames Stanley Maer, Hugh Krause, Roy Barney, J. C. Byers, Harold Caldwell, Wilford Cooley, Lucian Dressel, Joe Hiles, Harold Jansen, Russell Johnson, John Lentz, Paul Maas, Ted Schaefer, Herman Steinberg, Ernest Veihl, Dawson Wade, Adolph Weiss, Fred Werner and Roy Wilimzig, Miss Lily Dod and Miss Lucinda Huck.

* * * *

MRS. SANDERS HOSTESS

Mrs. Carolyn Sanders, 2418 Logan Ave., entertained members of her canasta club Thursday night, when it was decided to name the group the "Misfits."

Mrs. LaVerne Malzynski received a birthday gift from her secret pal. The club will hold a couples' Christmas party at the home of Mr. and Mrs. Tom Sommers Dec. 8. A pot luck dinner will be served.

Prizes for the evening's canasta games were won by Mrs. Rose Sommers, first, Mrs. Ada Conklin, second, and Mrs. Laura Papp, consolation.

A Thanksgiving turkey centerpiece was used on the serving table. A dessert course was served to those named and Mrs. Ikie Lipscomb, Mrs. Marie Monroe and Mrs. Henrietta Graham.

* * * *

LESSON PRESENTED TO CHURCH LADIES

Women of the Church of Christ met Wednesday with their minister, Philip Powers, for the day's lesson, "Endurance."

It was reported that the "Young Chorus," directed by Ronnie Ashby, presented a musical program at Alton State Hospital last week. Members were reminded of an adult dinner being sponsored by the Youth Fellowship.

Those present for the lesson were Mesdames Mary Lurton, Avis Waeltz, Jessie Albert, Pauline McDaniel, Lois Kimbrell, Inzie Kinsey, Freddie Powers, Ella Shelton, Velma Stethem, Lora West, Velma Ashby and Mona Timmons.

NOVICE GROUP ONE skaters at the tournament Saturday and Sunday at the Wilson Park ice rink. From left to right are Marlene Kafka, first; Linda Macios, second; Henry Gabriel, park board president; and Brenda Long and Judine Bruch, tied for third.

GROUP TWO novice speed skaters at the second annual championship meet held in Granite City. Left to right are Lisa Bolton, first; Jo Aerne, second; and Beth Carbaugh and Claudia Schwendeman, tied for third place. A total of 270 racers from five states competed.

TWIN TRIUMPH. Park President Henry Gabriel is shown with Vicky Raimann (center) and Valerie Raimann, twins, who tied for the bantam girls' division championship here. They are from the West Allis, Wis., Skating Club.

THIRD GROUP of novice speed skaters saw Charles Schubert, left, finish first, Laurent Ferrere, center, place second, and Patty Hudson cross the finish line third. Large crowds watched the meet Saturday and Sunday.

TITLE CONTENDERS in Novice Group Four were (left to right) Becky Brokaw, first, Patty Law, second, and Sandy Schreiber, third, all of Granite City. The tourney was sponsored by the Granite City park district and Gateway Skating Club.

GATEWAY SPEED SKATING CLUB members who fared well in the second annual meet here included these Granite Cityans. From left to right are Robin Deterding, Park President Henry Gabriel and Chris Brandt.

SAVE LIKE The DICKENS

APPLIANCES
TELEVISION
STEREO
HOLIDAY VALUES

WASHER
Model WWA 8050L
• 18 lb. capacity
• Filter-Flo® System
• Mini-Basket®
• Three Wash Cycles Including Permanent Press
• Two Speed Wash/Spin
• Cold Water Wash and Rinse
• Bleach Dispenser
REG. $259.95
Save $40 $219.95

DRYER
• 3 Automatic Dry Cycles
• Extra Large Capacity
• Automatic Permanent Press with Cooldown
• End-of-Cycle Signal
• Porcelain Enamel Top and Clothes Drum
REG. $234.95
$199.88

RANGE
CLEANS ITSELF ELECTRICALLY
Model J 339L
• P-7® Automatic Self-Cleaning Oven System
• Automatic Oven Timer, Clock and Minute Timer
• 3-in-1 Automatic Sensi-temp® Surface Unit
• Porcelain Enamel Broiler Pan and Chrome Rack
• Removable Storage Drawer
REG. $399.95
Save $60 $339.95

DISHWASHER
Model SC 663L
• Power-Flo Mechanism
• 3-Level Thoro-Wash: Power Shower®, Power Tower, Power Arm
• 5 Wash Cycles
• Textolite Top
• Double Detergent Dispenser
REG. $289.95
Save $40 $244.88

REFRIGERATOR
Model TFF 21R
• Delivers Crushed Ice or Cubes to Your Door
• 7-Day Meat Keeper
• Freezer holds up to 223 lbs.
• Adjustable Tempered Glass Shelves
• Rolls Out on Wheels
• 33" wide. 66¼" high
REG. $789.95
Save $90 $699.95

COLOR TV
• 10" diag. Porta-Color® TV
• Private Earphone and Jack
• UHF Solid State Tuner
• VHF "Pre-Set" Fine Tuning Control
• Telescoping Dipole Antenna
REG. $229.95
$199.99

GE SERVICE
SELDOM NEEDED
ALWAYS NEARBY

GATS
APPLIANCES • TELEVISION • STEREO
1331 19th St. Phone 877-6800
ACROSS FROM WASHINGTON THEATRE
Store Hours:
Mon., Tues., Wed., Thurs., Sat., 9:30 A.M. to 5:30 P.M.
Friday 9:30 A.M. to 8:30 P.M.

Glenview & East Granite

MRS. DORIS STOTZ
2571 Hodges Avenue
876-8044

PLAN CERAMICS STUDY

An outdoor program was held at a meeting of Marshall school Brownie Troop 140 with the leaders, Mrs. Faye Wentz and Mrs. Ruth Schreiber, at the school Wednesday. Assisting was Mrs. Charlotte Fuller.

Singing of troop songs opened the meeting and the girls discussed a breakfast with Santa Claus early next month. Final plans were made for a lesson in ceramics Dec. 10; the course will be taught by Donna Wilson's mother.

Mrs. Wentz announced that next week the girls will work on "turkey" centerpieces for their families. The meeting adjourned with a friendship circle and "Taps" and the Brownies entered a "magic tunnel" to take part in a recreation period on the school grounds.

Responding to roll call were Cindy Barker, Patty Black, Laura Ferrere, Barbara Fuller, Kim Harris, Tammy Hutson, Kathy Joyce, Anna Miller, Kim Ragan, Pam Reynolds, Ann Schreiber, Sheila Sutt and Donna Wilson.

* * * *

MRS. YETTER HOSTESS

Mrs. Joan Yetter, 2420 Edison Ave., was hostess to the Koffee Klatchers Social Club in her home Thursday morning and final arrangements were made for a gift exchange and Christmas party Dec. 15 at the home of Mrs. Doris Stotz, 2571 Hodges Ave. "Secret pals" will be revealed.

Table appointments were in an autumn theme with a large greenery centerpiece in a silver filigree receptacle with matching candleholders.

Mrs. Yetter displayed a family collection of Dresden china figurines and several heirloom silver accessories. The hostess introduced her mother, Mrs. C. E. Wilson, formerly of Nebraska, who now lives in the Quad-City area.

Each member brought her favorite Christmas cookies and recipes which were exchanged. A dessert course was served to those named and Mesdames Helen Bertacchi, Margaret Breyer, Carmen Grider, Olivia Kunnemann, Allene Moore, Marcella Obranovich, Delores Sanders and Helen Santagato.

Mrs. Grider accepted reservations for a Neighborhood Three Girl Scout leader Christmas party Dec. 3 at Camp Lakota. All the club members were associated with the scouting organization.

* * * *

CLUB AUCTION SALE

An auction sale was held during a meeting of the Will Show 'Em Club Thursday evening in the home of Mrs. Esther Reutzel, 1348 H Rock Road, using money earned during a six-week weight loss contest. A new contest will begin Dec. 3.

Mrs. Bernice Gergen, leader, called the meeting to order as she led them in the pledge of allegiance and the Take Off Pounds pledge. The weight recorder, Mrs. Katherine Smith, conducted roll call. Present were Mrs. Jackie Schulte, Mrs. Ruby Corbitt, Gail Calpepper, Mrs. Gloria Harper, Mrs. Mary Nemeth, Mrs. Marie Oglesby, Mrs. Leona Benham and those mentioned.

A new member, Mrs. Pat Herschback, was introduced and Mrs. Benham was crowned "queen of the week." She was presented with the club tiara and a basket of fruit. The leader announced that, due to the holiday, there will be no meeting this week.

Final plans were made for the annual Christmas party Dec. 17 at the Reutzel home; a low-calorie covered dish menu was completed. Mrs. Gergen closed the meeting with prayer and prize winners at a game period were Mrs. Culpepper, Mrs. Nemeth and Mrs. Oglesby. The next meeting will be held Dec. 3.

Mitchell

MRS. LOIS WEEKS
128 Cynthia Lane
931-1493

MRS. PRICE HOSTESS

Mrs. Eunice Price entertained her card club at the home of her daughter, Mrs. Ruthanne Weeks, 125 Douglas Place Wednesday. Lunch was served to Mesdames Oleta Pepper, Marie Boyle, Leota Carney, Julie Geoglein, Ann Meyer, Fairy Laswell, Valerie Holden, Ruthanne Weeks and Mamie Elmore.

* * * *

Mrs. Sonnet Weeks entertained her club at her home, 5120 Old Alton Road, Thursday evening. Refreshments were served and games were played.

Those attending were Miss Ellen McGahan, Mrs. Dorothy Oliver, Mrs. Eunice Price, Mrs. Ruthanne Weeks, Mrs. Mamie Elmore, Mrs. Betty Miles and Mrs. Lucy Schulz.

* * * *

SURGERY PATIENT

Mrs. Polly Tindall entered St. Elizabeth Hospital, undergoing surgery on Thursday. She will undergo another major operation on Tuesday.

* * * *

Lorrie Imes of Rochester, N. Y., a student at Illinois College, Jacksonville, was a weekend guest of Mr. and Mrs. Jerry Weeks.

DELICIOUS BEAN TACOS
BERT'S CHUCK WAGON
876-2576

Mrs. Teresa Bertran Dies; Former Resident

Mrs. Teresa B. Bertran, 91, of East St. Louis, a former resident of Granite City, died at 10 p.m. Thursday at St. Elizabeth Hospital, Belleville, where she had been a patient three weeks. She had been ill four years.

Mrs. Bertran lived here 49 years before moving to East St. Louis four years ago. She lived at 1764 N. 42nd St., in East St. Luois. She was a member of the First Christian Church, and the Order of the Eastern Star here. Her husband, Hugh Bertran, preceded her in death in 1966.

She is survived by one daughter, Mrs. Leone Guyton of East St. Louis; five grandchildren and 13 great-grandchildren.

Funeral services were to be held at 1 p.m. today. Details are given in the obituary column.

Completes Basic Training

Coast Guard Seaman Recruit Jonnie D. Lancaster, son of Mrs. Sadie E. Lancaster, 2200 State St., has graduated from basic training at the Coast Guard Training and Supply center, Alameda, Calif.

Birthday Cards
And
CARDS FOR ALL OCCASIONS
HALLMARK & GIBSON QUALITY CARDS
GRAHAM'S
BOOK STORE
Niedringhaus and Delmar

Phillip M. Minner is Rated Expert Rifleman

Army Specialist Five Phillip M. Minner, 23, son of Mr. and Mrs. Lowell L. Minner, 2637 Iowa St., recently fired expert with the M-16 rifle near Anchorage, Alaska.

The expert rating is the highest mark a soldier can achieve on his weapons qualification test.

Spec. Minner, a radar technician, is assigned with Battery A, 4th Battalion, 43rd Artillery, near Anchorage. He entered the Army in February 1966, completed basic training at Fort Leonard Wood, Mo., and was last stationed at Fort Bliss, Tex.

The specialist was graduated in 1965 from Granite City High School. His wife, Linda, is with him in Alaska.

Daniel Walker to Seek Governor's Office

Daniel Walker, author of the controversial Walker Report on the riots in Chicago during the Democratic National Convention there in 1968, has anounced his candidacy for governor in 1972.

Walker said he will depend on the voters of Illinois in the primary election for his endorsement and not the Chicago Democratic machine. "It is time for the people to take away from Mayor Richard J. Daley and a handful of Cook County politicians the power to choose the Democratic Party's candidates," he said.

Backs at Florida Base

Navy Fireman John D. Bennett, son of Mr. and Mrs. Norman E. Bennett, 2628 E. 24th St., has returned to Mayport, Fla., from a Mediterranean deployment aboard the aircraft carrier USS Saratoga.

New Constitution Offers Strong Government With Adequate Local Control, Farmers Told

Adoption of the proposed new Illinois Constitution can be a major step forward in slowing the rapid trend toward greater centralization of power in Springfield and Washington, the head of the Illinois Agricultural Association said late last week.

In an address in Chicago to farmers at the 56th annual meeting of the IAA, the nation's largest state-wide Farm Bureau, William J. Kuhfuss urged widespread rural support of the proposed new constitution in the Dec. 15 referendum.

Kuhfuss is a livestock and grain farmer of Mackinaw in Tazewell County.

Engelke Elected

The IAA has a membership of more than 190,000 families. Among those elected at the meeting were Wilbert Engelke of Granite City, re-elected as a director of the Quality Producers Association.

"The proposed constitution is a good constitution," Kuhfuss said. "It contains many sound provisions of the present constitution.

"It eliminates much of the detail that has inhibited the legislative process. It provides the flexibility to prevent its becoming outdated again as changes dictate future needs. It adds new provisions which are needed to guide us in the future.

"It provides the opportunity for people to develop the kind of local government which they want to serve their needs, and at the same time provides greater local control for solving local problems."

Kuhfuss said farmers are for strong local government with local control—a provision of the new constitution.

More Equitable Taxes

"The proposed constitution provides an opportunity for the state to have a, more equitable revenue system to finance the needs of state and local government. It provides an opportunity for the relief of property taxpayers.

"On balance, the new constitution is a vast improvement over the 1870 Constitution now in effect.

"The real issue in the campaign ahead to seek voter approval of the proposed new constitution is not a discussion of what might have been, but a clear and concise appraisal of whether the new constitution will better serve the state for the future than the 1870 Constitution under which we now operate. I personally am convinced that it will."

Kuhfuss serves as co-chairman of the Citizens Committee for the New Constitution.

Priority Lacking

Turning to the field of national legislation, Kuhfuss observed that the experience of the past year indicates that agricultural concerns are well down the list of priorities of both political parties.

He noted that, as of last week, there had been no action by Congress on legislation concerning farm labor, farmers' bargaining power, foreign trade and farm policy.

"If the developments in the recent farm legislation fight are an accurate reflection of the real situation, it appears that political interests supersede the interest of farmers in any consideration of farm legislation.

"It appears that political promises are made to be broken. In the campaign of 1968, President Nixon pledged to bring new direction to agricultural legislation. Yet, when an ideal situation to make major changes appeared, the new administration punted."

Kuhfuss said another re-evaluation needed in the best interest of the farmer and of the farm worker is labor relations.

"If enterprise is to be preserved, the monopoly that labor is enjoying must be controlled," Kuhfuss said. "Labor should have comparable anti-trust restraints as business."

However, agriculture cannot ignore nor deny the rights of labor to organize and bargain collectively, Kuhfuss noted. He said farmers need some ground rules for dealing with union organizational efforts.

"Perhaps the agricultural exemption in the National Labor Relations Act should be eliminated and reasonable special rules for agriculture should be inserted into the Act," he said.

I've already received my first Christmas gift...from First Bank!

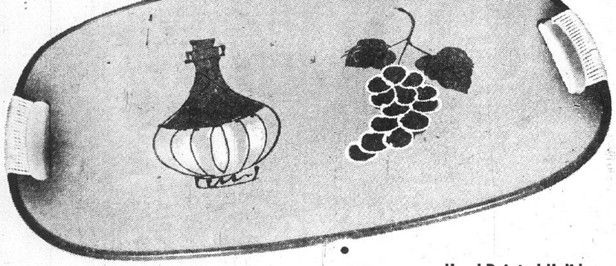

Hand-Painted Holiday Serving Tray

The perfect gift for the gracious hostess. Generous size, too. Measures 12¾ by 17¾. Add some spark to your Christmas entertaining with this beautiful tray . . . yours free when you join First Bank's Christmas Club.

YOU CAN, TOO... JOIN OUR

CHRISTMAS CLUB

Plan now for Christmas 1971 . . . join our Christmas Club. Just save a fixed amount every other week and you'll have money for Holiday expenses next year.

Every Other Week	Receive After 25 Deposits
$ 1.00	$ 25.00
$ 2.00	$ 50.00
$ 4.00	$100.00
$ 6.00	$150.00
$10.00	$250.00
$20.00	$500.00

Member F.D.I.C.

FIRST GRANITE CITY NATIONAL BANK

Where Full-Service Banking is More Than a Slogan

SAVE AT Carp's DEPARTMENT STORES

CHRISTMAS GIFT SALE
MON., TUES., WED.
OPEN SUNDAY, NOV. 29th 12 TO 6 P.M.

GOOD GROOMING AT DISCOUNT PRICES

SUNBEAM HAIR DRYER
Portable-professional results. Low, medium or high heat settings. Adjustable hood.
$19.94

PORTABLE GE HAIR DRYER
Large bouffant with 3 settings. Hat box style carrying case.
$11.97

CLAIROL TRUE LIFE MIRROR
Regular and magnified mirror with adjustable, non-glare lights for day or night.
$17.73

CLAIROL 3-WAY HAIRSETTER
Use with Clairol conditioner, water mist or regular dry hairsetter. All 20 rollers heat at once.
$22.91

11 CUP GLASS PERC
$10.92
Proctor-Silex automatic electric perc. Keeps coffee hot.

DELUXE INTERLUDE ELECTRIC ORGAN
By Audion
$99.97
3 octaves, 37 keyboard plus 12 chord keys give rich organ music in a beautiful Mediterranean styled furniture piece. With bench, 5 song-books and instructions.

AC-DC CASSETTE RECORDER OUTFIT
By Lloyd's, includes AC adapter, carrying case, microphone, batteries, blank cassette.
$28.87

PANASONIC 9" SOLID STATE TELEVISION
Instant on sound and picture. All channel UHF and VHF. 1 year guarantee.
$69.93

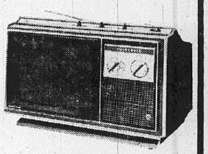

AC-DC SOLID STATE AM-FM PORTABLE RADIO
With built in AC line cord and solid state trouble free circuitry.
$17.78

LLOYD'S AC-DC RADIO PHONO COMBINATION
With built-in AC like cord. 2 in 1 entertainment of Am radio and phono.
$22.77

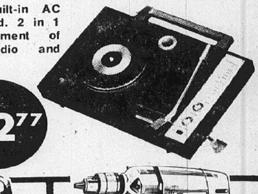

STEAM-DRY IRON
Steam to dry at flick of a switch. Lightweight with fabric dial and cord lift.
$8.84

BLACK & DECKER JIG SAW
Makes straight, curved or irregular cuts in any type of wood.
$12.88

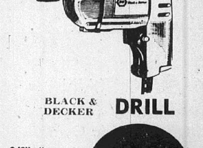

BLACK & DECKER DRILL
3/8" all purpose, top quality drill.
$9.99

LAYAWAY NOW FOR CHRISTMAS-CHARGE IT AT CARP'S

Waterfowl Are Migrating by The Millions

Millions of waterfowl are migrating from nesting areas in the north to the wintering grounds in southern Illinois, Arkansas and other states down the Mississippi flyway.

Frank Bellrose, Havana, wildlife specialist for the Illinois Natural History Survey, found plenful numbers of waterfowl moving into Illinois on a census flight.

More than 109,000 ducks were sighted on the upper Illinois River between Peoria and Hennepin and more than 180,000 below Peoria.

Bellrose observed 85,000 mallards and 3000 blue and snow geese on Senachwine Lake. There were 9000 mallards, 1200 pintails and 1200 blue and snow geese on Goose pond.

Below Peoria, Bellrose sighted 34,000 mallards at Big Lake and 6500 mallards, 3750 coots and 4000 blue and snow geese at Lake Chautauqua. There were 85,000 mallards, 5500 coots and 8000 blue and snow geese at Crane Lake.

Grass Lake had 2500 mallards; Rice Lake 6000; Ingram Lake 3500; and Big Prairie Lake 11,000. Jack Lake reported 12,000 mallards and Meredosia Bay showed 1500. There were 8000 mallards at Cuba Island.

Ducks Aplenty

The Mississippi River had more than 453,000 ducks. The Mississippi valley totaled over 312,000 ducks from Keokuk north and more than 141,000 ducks below Keokuk.

The largest concentration of ducks north of Keokuk were 160,000 lesser scaup, 2000 ringnecks, 8500 canvasbacks and 1200 coots spotted near Nauvoo. There were 65,000 mallards, 5000 pintails, 500 black ducks and 650 green-winged teal at Louise Refuge, Lake Odessa, in Iowa.

There also were 1200 Canada geese and 3800 blue and snow geese. Near Oquakwa 4000 mallards were reported and 1800 mallards were spotted at the Keithsburg Refuge.

Below Keokuk, 16,500 mallards, 700 green-winged teal, 400 widgeons and 3200 lesser scaup were spotted at Swan Lake. At Grafton 3000 mallards were sighted by Bellrose. There were 12,000 mallards, 2500 pintails and 3200 coots between Batchtown and Hamburg. The count was 10,800 mallards, 3000 pintails and 2700 coots at Louisiana, Mo.

In St. Charles County, Mo., 14,500 mallards, 9700 pintails and 6000 blue and snow geese were reported by Bellrose at the Culver Club. The Dardeene Club had 40,000 pintails and 3400 mallards and the Marias Tempe Claire showed 1800 coots and 4200 blue and snow geese.

Rear of Auto Struck

An auto driven by Hugh H. Murphy, 1415 Niedringhaus Ave., struck the left rear of a car driven by May C. Thompson, Troy, at 7:40 p.m. Friday at Niedringhaus Avenue and 21st Street. Murphy was charged with a right-of-way violation with a stop sign present.

1971 VOLKSWAGEN
$1915

Delivered in Alton with heater and defroster, back-up lights, emergency flasher, windshield washer/2 speed wipers, safety belts front and rear, head rests, left outside mirror, steering padded dash and visors, front seat wheel lock, bucket seats, flow through ventilation, four speed transmission, 2 YEAR/24,000 MILE WARRANTY.

KLINKE
Volkswagen
ALTON, ILLINOIS
INC.
3685 E. BROADWAY
(618) 465-7766

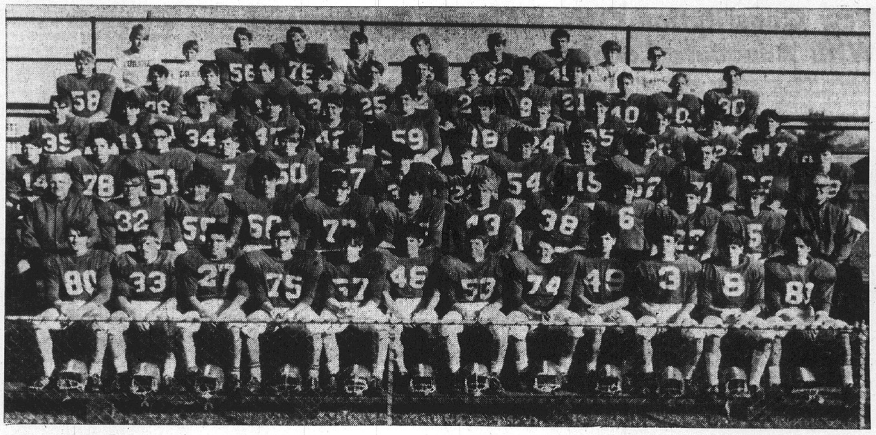

FOOTBALL CHAMPIONS of the Madison County Junior High Conference — the Coolidge Junior High School team which remained undefeated this season. On the squad are, left to right, first row, Ted Geggus, Walter Milton, Dale Williams, William Ellington, Keith Hollis, Scott Griffith, Kevin Hollis, Jeff Cox, John Avedesian, David Dombek, Mike Martinez and David Ruebhausen. Second row, Coach Keith Parker, Ken Kibort, Ebbie Grammer, John Sertich, Gary Schwendeman, Charles Ferratto, Tom Newman, Larry Haddix, Jim Green, Jim McKinney, Jerry Sedabres and Coach John Toncoff; third row. Randy Davis, Dale Bogovich, David Lindsay, Scott Squires, Tom Hartman, Dennis Hahn, Jerry Kent, Paul Stayduhar, Ken Crawford, Stan Manoogian, Terry Hollis, David McMillen, Mike Portell and John Lignoul; fourth row: Dale Livingston, John Alsop, Ken Hoedebeck, Kevin Brinkmeyer, Richard Wood, Burl Hand, Steve Kraus, Ken Cowan, Dan Hillberry, Dwayne Atchley, Brad Bickhaus and John Niebur; fifth row: Jim Killian, Terry Creath, Phil Gac, Tim Forys, Randy Affolter, Mike Francis, Ronald Motil, Randy Moore, Robert Shipley, Mike Mezo, Brian Dortch, David Rushing and Jeff McIlvoy; and sixth row, David Schnefke and Jeff Hillman, managers, Rory Magyar, Dan Spanberger, Mark Lanahan, Jeff Huebner, Ken Nolen, Lee Lewis, Derek Glenn and David Sparks, managers.

Wrestling Warriors Begin With Quadrangular Saturday

The Granite City High School's wrestling Warriors will open their 1970-71 season at 1 p.m. Saturday in a quadrangular meet here against Jacksonville, Peoria Richwoods and Ottawa.

Last year the Warriors won the meet, outscoring Richwoods 79-49. Jacksonville was third and Ottawa fourth.

The chances of matching last seasons 16-and-2 dual meet record and five tournament championships appear rather remote as the squad has been heavily deplated thru graduation according to Coach William Schmitt.

Returning squad members with some varsity experience are seniors Mark Mizerski, 238, 7-and-4, Tom Eaton, 138, 0-and-3, Rick Wickham, 155, 1-and-5, Mike Garland, 132, 1-and-0, and Mike Wilson, 185, 1-and-0.

Juniors returning are Chris Harizal, 119, 7-and-3, plus one tournament championship, Kevin Weibur, 126, 1-and-0, and Randy Ganz, 155, 0-and-1.

Coach Schmitt is assisted by Walt Whitaker and Dale Rice.

SCHEDULE

Nov. 28 Quadrangular, here, 1 p.m., (Jacksonville, Richwoods, Ottawa)
Dec. 1 Alton, V & JV, here, 7 p.m.
4 Northwest, V & JV
5 Tri - Angular, Bloomington and Eisenhower
11, 12 Ritenour Invitational Tournament
15 Roxana, V & JV
18 Edwardsville, V & JV
19 Normandy, V & JV, here, 1:30 p.m.
22 Ritenour, V & JV, here, 7 p.m.
29, 30 10th Annual Granite City Holiday Invitational Tournament
Jan. 8 E. St. Louis, V & JV
9 Tri-Ang. Sandburg, Pekin
12 Collinsville, V & JV here, 7 p.m.
15 Belleville East, V &JV, here, 7 p.m.
16 Hazelwood
22 Hazelwood, V & JV, here, 7 p.m.
23 Southwest (Mo.), Invitational
23 14th Annual Sophomore Invitational here, noon
26 Riverview, V & JV
29 Lincoln, E. St. Louis, here, 4 p.m.
15 Belleville East, V & JV, here, 1:30 p.m.
Feb. 2 Belleville West, V & JV
6 Conference Championships
12-13 District Championships
19-20 Sectional Championships
26-27 State Championships

Season Tickets on Sale for GC Games

Reserved seat season tickets for Granite City High School basketball games are on sale at the school office at $10 for 10 games.

Reserved seat holders will have priority on obtaining tickets to tournaments, according to Principal Lawrence McCauley. Also available are reserved seat tickets for the opening game of the season Dec. 1 at Matre Dei of Breese.

Vandalism Charged

Police arrested Richard Brawley, 18, of 2033 Lindell Blvd., and charged him with criminal damage to property after he and three other youths allegedly kicked the right doors of the car of John Comier, 2608 Cleveland Blvd., while he and a passenger were in it at 2 a.m. Sunday. The passenger, Wayne Shoemaker, signed the complaint against Brawley.

Harris School Vandalized

Vandals ransacked the principal's, secretary's and school nurse's offices at Harris Elementary School, 7th Street and Alton Road, Madison, it was reported at 11:20 a.m. Saturday. Nothing of value was taken. Entry was gained by breaking a window in the principal's office.

Speedway Banquet Draws 150 Guests

Over 150 persons were present Saturday night at the annual Tri-City Speedway Association banquet at the Flaming Pit Restaurant in Edwardsville.

Cash awards and trophies were given to drivers and car owners in each classification who raced this year at the local race track.

John Meyerpeter, president of the St. Louis Auto Racing Fan Club, was the guest speaker for the event. In his speech he stressed auto safety both on the track and on the street.

CALL YOUR REALTOR
MORRISS REALTY CO.
876-4400

INTRODUCING ...
JUNG BROS.
PONTIAC
301-5 W. MAIN COLLINSVILLE, ILL.
"We wish to extend our Pontiac Sales and Service to all Tri-City Pontiac Owners." Lease your next car from Jung Bros.
IF YOUR PONTIAC HAS LOST ITS' HOME
SEE
JUNG BROS. PONTIAC 344-6784
301-5 W. MAIN, COLLINSVILLE 344-1739

VAIN ATTEMPT TO STOP a goal by Southern Illinois University-Southwestern's Chris Carenza, right, being made by Flaviano Rosati of Celeveland State in the local Cougar's 6-0 victory Saturday in a semi-final game of the Midwest NCAA soccer tournament. St. Louis U., which blanked Akron 7-0, will play the Cougars Saturday for a berth in the four-team NCAA national championship tourney to be held Dec. 3 and 5 at the SIU-SW field.

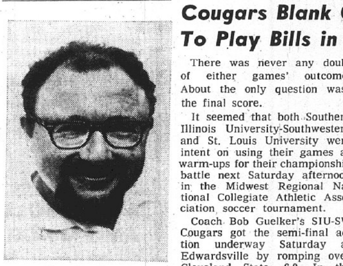

JOE POLLACK

Pollack to Speak At Park District Sports Banquet

Joe Pollack, public relations director of the St. Louis Cardinal football team, will be a featured speaker at tomorrow evening's Granite City Park District sports banquet.

The dinner will begin at 6:15 p.m. at the high school cafeteria.

Trophies in baseball, softball, basketball, tennis and football will be awarded.

The top award to be presented will be the annual park district appreciation award. Five special service awards will also be given.

Five top sports figures will be in attendance. They are MacArthur Lane, member of the St. Louis Cardinal football team, St. Louis Cardinal baseball players Joe Torre, Steve Carlton and Dal Maxvill, former Granite Cityan. Joe Hoerner, formerly with the baseball Cardinals, now with the Phillies, will also be in attendance.

Cougars Blank Cleveland 6-0, To Play Bills in NCAA Meet

There was never any doubt of either games' outcome. About the only question was: the final score.

It seemed that both Southern Illinois University-Southwestern and St. Louis University were intent on using their games as warm-ups for their championship battle next Saturday afternoon in the Midwest Regional National Collegiate Athletic Association soccer tournament.

Coach Bob Guelker's SIU-SW Cougars got the semi-final action underway Saturday at Edwardsville by romping over Cleveland State, 6-0. In the second contest, Coach Harry Keough's Bills appeared to be having a little difficulty matching the Cougar's point-making as they met the University of Akron.

Entering the fourth quarter, the Bills led the Zips of Akron, 5-0, and the crowd of 876 paying fans began yelling for St. Louis to make it 6-0. Keough's charges more than responded. Peppering 21 shots in the final quarter, the Bills finally blasted in two goals in the game's final three minutes to make it 7-0. For the entire game, St. Louis had 39 shots on goal to four for Akron.

The Cougars' scoring was mainly a family affair by the Carenza brothers, John and Chris, although the entire front four got into the act. Big John got the Cougar's on the scoreboard at six minutes into the first quarter as he soloed the ball into the net. Two minutes later John's kid brother, freshman Chris, took a pass from John and booted the ball in.

Chris got his second goal at 9:00 in the second on a clever set-up by freshman Tom Twellman. Nine minutes later, Chris fed a deceptive pass to Jack Blake, who neatly put the ball into the nets and the Cougars had themselves a 4-0 lead at the intermission.

John Deinowski, whose clever ball-handling appeared to dazzle and enrage the Cleveland State players, took the ball from midfield and dribbled it clear through the Ohio team's defense to score unassisted at 3:55 in the third quarter. John Carenza, on an assist from Blake, completed the scoring at 16 minutes into the fourth period.

The Bills, like the Cougars, opened their scoring at six minutes in the opening quarter fresh scoring sensation, Dan Counce, took a pass from Jim Draude and booted the ball in.

Akron's defense stiffened at this point and the Bills had to settle for a 1-0 first quarter lead, but from that point on the visitors seemed to wilt as St. Louis scored pairs of goals in the second, third and fourth quarters. Dennis Hadican made one, Mike Seerey added two, Counce one more, and Pat Leahy and Jim Bokern one each.

A decision on the site of next Saturday's game between the Bills and the Cougars had been promised after the two games, but Coach Keough said he would poll his squad today on the players' preference of whether to play at Musial Field in St. Louis or at the Cougars' Field.

Last year, the first season the Cougars had been eligible for post-season NCAA competition, SIU-SW lost to St. Louis U., 4-0, at Musial Field and the Bills went on to win the national championship.

This campaign, in regular season play, the Bills turned back the Cougars 3-1.

READY MIX CONCRETE
CALL LYBARGER
452-3107 or 452-6180

Trojan Football All-Stars Shine; Chandler to be Back

One of three Madison High School football players selected to the Midwestern Conference All-Star offensive and defensive teams will be back next year when the local Trojans will be playing independent ball.

He is Ed Chandler, chosen as the top offensive halfback, who accounted for 15 touchdowns and 94 of Madison's 165 points during the season.

Chandler racked up 1,400 yards rushing, 800 yards passing and 300 yards on punt and kickoff returns. During the Roxana game, he made a 100-yard run for a TD, breaking the school record set in 1947 by Richard Krieshok, now a lieutenant on the Madison police force. Krieshok made a 99½-yard pass interception against East St. Louis.

Harold Campbell, a senior, made both the offensive and defensive All-Conference teams.

According to Coach Al Vonder Haar, "Campbell is the best blocker I have ever seen in high school football. No one ran through our middle. They sometimes went around us, but nothing got through the middle. Campbell is the type of player who is giving 150% effort all the time." Campbell was chosen in 1969 as the second team defensive guard.

Trojan Courtney Prothro was chosen as a defensive tackle. He also made the second All-Star team on offense.

Highland, league champion with an undefeated record, dominated the All-Star selections with five players on the first eleven.

Highland's first team selections are end Larry Mohme, tackle Dennis Merkle, Ray Bircher, tide for guard, Gaye Michael, tied for quarterback, and halfback Rick Moss.

Bethalto is represented by guard Terry Moran, center Mike Wall, Dennis Jones, tied for quarterback, and fullback Rick Imel. Completing the top offensive team are end Bob Kissack and tackle Jerald Pataky, both of Roxana.

In addition to Prothro, the top defensive team consists of ends Matt Duffin of Highland and Greg Mich of Bethalto; tackle Rick L. Wilson of Roxana, guards Darrell Plank of Roxana and Campbell of Madison, linebackers Tom Wenzel of Highland, Rich Wilson of Roxana and Terry Thornton of Bethalto, and halfbacks Dennis Jones of Bethalto and Ron Dicus of Highland.

Trojans making the second team on offense were Wayne Wilborn, end, and John Mangoff, center. Named to the second defensive lineup were Henry Rhodes, end, and Bobby Simms, linebacker.

Receiving honorable mention were Simms, end; Rhodes, tackle; and Austin Lewis, quarterback. Lewis also received honorable mention as a linebacker and Dwayne Shaw as defensive halfback.

The All-Conference second offensive team consists of John Haves, end, Bethalto; Wilburn, end, Madison; Bill Horton, tackle, Triad; Prothro, tackle, Madison; Rich Wilson, guard, Roxana; Rick Ebl, guard, Triad; Mangoff, guard, Madison. No second team quarterback was chosen.

The second team backfield is Rick Lewis, halfback, Triad; Wayne Wolf, halfback, Dupo; and Steve Luber, fullback, Highland.

On second team defense are Mike Yates, end, Triad; Rhodes, end, Madison; Terry Moore, tackle, Bethalto; Dennis Merkle, tackle, Highland; Vern Uhe, guard, Highland; Bob Vocker, guard, Bethalto.

A four way tie for defensive linebacker occurred between Tony Howard, Triad; Terry Burton, Dupo; Simms, Madison; and Floyd Bevins, Highland. Halfbacks chosen were Wayne Wolf, Dupo, and Mike Harvick from Roxana.

The Midwestern Conference will be history after this year.

With the dust all but settled, the Trojans slipped from first place in 1969 to fourth in 1970 with a final conference record of 2-and-3. Highland finished with a 5-and-0 league mark and 9-and-0 overall.

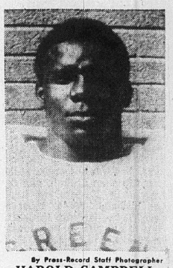

By Press-Record Staff Photographer
HAROLD CAMPBELL

By Press-Record Staff Photographer
ED CHANDLER

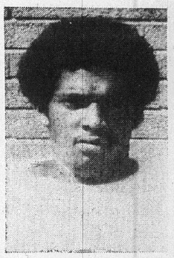

By Press-Record Staff Photographer
COURTNEY PROTHRO

HIGH ROLLERS

THURSDAY
Bowland
Gutter Gals League
Della Murphy — — — — — 218
Sarah Dempsey — — — — — 501
Bowling Babes League
Lucille Broyles — — — — — 203
Sue Johnson — — — — — — 516
Bowland Seniors League
Lucille Baumberger — — — 165
Anna Mae Wetten — — — — 425
Bruce Teaney — — — — — — 168
Fred Plebaner — — — — — 488
Elks 1063 League
Ben Speck — — — — — — 226
Rich Rea — — — — — — — 568
St. John's Brotherhood
Cy Walker — — — — — — — 220
Harley Willaredt — — — — — 571
GC Steel Women
Jean Druhe — — — — — 178, 493
Welcome Wagon League
Gladys Green — — — — — 207
Marge Dugan — — — — — 524
At Tri-Mor Bowl
Garden Girls League
Lucille Werner — — — 190, 516
Jack & Jills League
Barbara Ifland — — 197, 490
Herb Sears — — — — — — — 221
Terry Johns — — — — — — 583
Bowlarama League
Ruth McClew — — — 197, 492
FRIDAY
Progressive Men's Handicap
E. Thompson — — — 221, 626
Bowland
Friday Night League
Miles Lab League
Steve Basarich — — — 246, 656
Strikers League
Richard Phipps — — — 279, 661
Industrial League
Ray Hash — — — — — — — 242
Carl Harris — — — — — — 611
Major Handicap League
Ralph Anderson — — — — — 242
Richard Rea — — — — — — 636
Commercial League
John Waller — — — — — 223
Doug Friedrich — — — — — 611
Ladies Independent League
Birdie Vendetto — — — — — 194
Inez Dyer — — — — — — 508
SATURDAY
Bowland
Mixed League
Rose Novich — — — 255, 600
Men's League
Chuck Moscovitz — — — — — 233
Bill Atchison — — — — — — 600
Spouse & Mouse League
Neve Abernathy — — — — — 181
Emily David — — — — — — 487
Lee Abernathy — — — 225, 627
SUNDAY
Couples League
Janet Reynolds — — — — — 180
Judy Miller — — — — — — 494
Bill Towson — — — — 223, 543
Original Countdowns
Barbara Ifland — — — — — 188
JoAnn Hand — — — — — — 494
Gerald Lakin — — — — — — 238
C. Wofford — — — — — — — 592
His & Hers League
Jean Hartline — — — — — — 190
Jean Kudelka — — — — — — 462
Dean Johnson — — — — — — 212
Ervin Patterson — — — — — 555
Moose Mixed League
Kathy Jeffries — — — — — 204
Dot Venditto — — — — — — 516
Jim Jeffries — — — — — — 203
Elmer Jackseon — — — — — 521
Kings & Queens League
Mary Ann Ramsey — 188, 501
Tom Murphy — — — 241, 585
Doghouse League
Louise Cable — — — — — — 223
Polly Roberson — — — — — 577
Bob Hollenberg — — — 227, 634
Twilight League
Edith Wofford — — — — — — 184
Neve Abernathy — — — — — 473
Tom Tindall — — — — — — 200
Lee Abernathy — — — — — 546

Venice Red Devils Open Season Saturday

The Venice High School Red Devils start the ball bouncing Saturday when they travel to Bunker Hill for the opening basketball game of the season.

Last year the Red Devils had an excellent 21-and-8 record.

They play an independent schedule, with some schools much larger.

Vashon of St. Louis has been added to this season's schedule. The enrollment at Vashon is more than 2,000 as compared to about 225 at Venice.

The Red Devils lost their first and third top scorers to graduation. They are Fessor Gray who averaged 25 points a game, and Andrei Johnson, who averaged 13.

The tentative starting five for Venice will be Algie Smith, junior, 6-1, at center.

Ray Mosby, sophomore, 5-9, and Jim Ohlendorf, junior, 6-0, at guard and Doug Johnson, junior, 6-0, and Cedric Gardner, senior, 6-1, at forward. All five starters are returning lettermen for Venice.

Filling out the first 10 Red Devils, who are not assigned specific positions, will be Malcom Bradley, junior, 5-10; Dan Severs, sophomore, 5-10; Randy Sitton, sophomore, 5-9; Rich Gonterman, senior, 5-10, and Tony Sitton, freshman, 5-11.

Coach Ohlendorf said, "At this point we are a little behind the standards we have set, but we will have a full week of hard practice to get ready for Bunker Hill which will be a real tough game.

Venice Varsity Schedule:
Nov. 28 Bunker Hill
Dec. 1 Columbia
5 Vashon, here
8 Livingston
11 Lincoln
18 Lovejoy, here
22 Marissa
28, 29, 30, 31 Freeburg Holiday Tournament
Jan. 19 Roosevelt
23 St. Paul, here
26 Lincoln, here
29 Valmeyer, here
Feb. 2 Freeburg
6 Sumner, here
9 Wesclin, here
12 Bunker Hill, here
16 Livingston, here
20 Marquette, here
22-26 District Tournament

"The team should have a respectable season, and so far the boys are working well together. There hasn't been too much time to scout other teams, although I saw Marissa play and they have a 6-8 center who will be a problem."

Venice basketball players who are not as yet on the varsity starting line up are, Ken Witherspoon, freshman, 6-1, Kent Bosworth, sophomore, 5-9, Cornelius Wiley, sophomore, 5-11; Conrad Gardner, junior, 5-10; Cleveland McIntyre, junior, 5-9; Jim Simmons, freshman, 5-11; Kirk Gardner, sophomore, 5-8; Ron Taylor, freshman, 6-0; Eugene Arnold, freshman, 5-10; and Ron Henry, freshman, 6-0.

Wrestling Returns to Madison

Madison High School will again have wrestling as part of its overall athletic program, it was announced by Al Vonder Haar, athletic director. Madison has not had wrestling since early 1940's.

According to Director Vonder Haar, "Wrestling is a must for a well-rounded athletic program. This will give many more boys a chance to compete in a varsity sport. We will be starting out slow and easy this year with basically freshman and sophomore matches, and plan to advance over the next few years until we have what you would call a full-fledged program."

Gordon Schoby will be the wrestling coach. This is his first year in Madison. He taught and coached in Liberty, Miss. Schoby is a 1968 graduate in physical education from Alcon A. & M College in Lorman, Miss.

There are 25 boys out for wrestling now, made up of 11 freshmen and 14 sophomores. Schoby hopes that even more will take an interest yet this year.

The wrestling Trojans have 10 matches scheduled and will be adding more as the team enlarges and the need arises.

Madison Wrestling Schedule:
Dec. 3 Grigsby
15 Sumner
22 Prather
Jan. 7 Grigsby
12 Prather
14 Northwest (St. Louis)
20 Sumner
26 Northwest

Note: There will be no home matches due to lack of facilities.

SKOTTY'S
JEWELRY & CARD SHOP
1304 Niedringhaus
876-6414

Madison Jr. High Cage Schedule

Game time 6:15 p.m. unless indicated.
Nov. 23 Roxana, 4 p.m.
24 Central, here
30 Grigsby, here
Dec. 3 Edwardsville
7 Coolidge, here
14 Collinsville Webster, here
21 Collinsville North
Jan. 6 Cahokia Wirth, here
11 Prather, 4 p.m.
12 Central, 6:30 p.m.
14 Edwardsville, home
18 Collinsville Webster, 4 p.m.
21 Collinsville North, here
25 Grigsby, 4 p.m.
Feb. 2 Roxana, here
4 Coolidge, 4 p.m.

LADIES CLASSIC LEAGUE
Thursday at Bowland

Grace Boyles 533, 188, 177; Leona Heiman 513, 184; Gaylene Jacobs 509; Marge Decreval 533, 183, 177; Pat McMaster 510, 226; Mary Pashoff 519, 188, 183; Norma Koesterer 512, 181; Bobbie Northcutt 564, 216, 195.

Loretta Kafka 528, 209; Rose Novich 546, 191, 182; Marie Bauer 542, 215; Mildred Smith 506, 178; Butch Stein 515, 186, 190; Polly Roberson 555, 181; Dot Avedisian 528, 201; Phyllis Godfrey 519, 206.

Bert Pucker 200, Joyce Albers 182, Ann Gavilsky 180, Polly Hensley 194, Bette Summers 175, Peg Schaefer 179, Janet Mabe 181.

Celts Tip Warriors In Maryville Loop

The Celtics edged the Warriors 31-29 Thursday in the Bill Bradley division of the Maryville School Basketball League as Robin Smith came through with 22 points. Bruce Jateff netted nine for the losers.

In the Rick Barry division, the Hawks downed the Rockets 18-14, with Chris Bellmer scoring 11 for the winners and Lee Huebner six for the losers, and the Knicks defeated the Lakers 15-4, with Tommy Grecco scoring nine for the Knicks and Baker four for the Lakers.

HOST CLEANS CARPET
WITHOUT WATER —
FEDER HUBER
NIEDRINGHAUS & DELMAR

RON HALL LEAGUE flag football champions. Left to right, front row, Doug Beatty, Joey Failoni, Jim Edwards and Tracy Patton; second row, Mark Hawkins, Lloyd Curtis, Dennis Worthen and Rickey Burrell; third row, Pat Hogan, Jerry Volosky, Scott Barnett, Fred Leidner, Doug Hayden and Tom Greco; and back row, Coaches William Smith and Phil Hogan.

Warrior Soccer Season to Open Tuesday at St. Henry

The Granite City High School soccer season gets underway today with a junior varsity game at 4 p.m. here against Witfield of St. Louis.

The varsity team will travel Tuesday for a game with St. Henry at 4 p.m.

Joseph B. Fedora, director of athletics, is attempting to get the Southwestern Conference to include soccer in the program as a conference sport.

Fedora has contacted several other conference schools and has a favorable outlook, but scheduling problems and other details must be worked out.

Home games for the Warriors soccer team will be at the high school football field. Tom Wyrostek will be the varsity team coach, and Stan Wojcik will coach the sophomores and junior varsity teams.

Varsity Soccer Schedule
Nov. 24—St. Henry
30—Chaminade, here, 4:30 p.m.
Dec. 1—St. Dominic, here, 7 p.m.
2—Lutheran South, here, 4:30 p.m.
4—DeSmet
7—Gibault, here, 7 p.m.
8—Cleveland, here, 4 p.m.
9—St. Henry, here, 4 p.m.
11—St. Mary, here, 4 p.m.
14—Gibault
15—St. Louis Prep, here, 4 p.m.
21—Assumption
22—St. Dominic
Jan. 5—St. Louis Prep
6—Lutheran South
7—Assumption, here, 4 p.m.
14—St. Francis de Sales, here, 4 p.m.
26—St. Francis de Sales

Junior Varsity Shcedule
Nov. 23—Whitfield, here, 4 p.m.
Dec. 1—St. Dominic, here, 5:45 p.m.
2—Lutheran South, here, 4:30 p.m. (sophomore game)
17—Bishop DuBourg
Jan. 7—St. Dominic
15—Whitfield
20—Bishop DuBourg, here, 4 p.m.

Boy Escapes Injury

Danny Ray, 11, of 2641 Circle Drive, escaped injury when his bicycle swerved into the right rear of an auto driven by Jerald L. Lamkin, 2725 Nameoki Drive, at 4:05 p.m. Friday.

TRAVELING BY AIR? CALL
HOLIDAY SERVICE, 452-3131

Central Basketball Season to Open

Central Junior High School will open a 16-game basketball season at Madison tomorrow. The schedule follows:

Nov. 24—Madison
Dec. 1—Coolidge, here, 4 p.m. (Coolidge)
3—Roxana, here, 6:30 p.m. (GC High)
7—Collinsvillie Webster
10—Collinsville North
14—Grigsby, here, 4 p.m. (Grigsby)
17—Edwardsville
22—Prather
Jan. 7—Collinsville North, here, 6:30 p.m. (Grigsby)
11—Grigsby
12—Madison here, 6:30 p.m. (GC High)
18—Coolidge
20—Roxana
25—Collinsville Webster, here, 6:45 p.m. (Grigsby)
26—Prather
28—Edwardsville, here, 6:30 p.m. (GC High)

HOST CLEANS CARPET
WITHOUT WATER —
FEDER HUBER
NIEDRINGHAUS & DELMAR

PARTS
DEP'T.
OPEN
WEEKDAYS
'til 6 P.M.
SATURDAYS
'til 12:30 P.M.
We'll buy your car
even if you don't buy ours.
LARGE SELECTION OF USED CARS!
NEW 1971 VOLKSWAGEN
DELIVERED IN COLLINSVILLE $1915
COLLINSVILLE VOLKSWAGEN
1832 Vandalia St., Collinsville 345-5500

THANKSGIVING AND CHRISTMAS SPECIALS
GASEN Drug Stores
America's Fastest Growing Drug Store Chain
PRICES GOOD THROUGH WEDNESDAY, NOVEMBER 25
We Will Be Open Thanksgiving Day 9 A.M. to 2 P.M.

79c VALUE DUTCH TREAT ICE CREAM 2 for $1 — Half gallon in choice of flavors
REG. 69c REYNOLDS WRAP 39c — 25 foot roll extra wide aluminum foil. LIMIT 1
3 for 72c Value Safeguard 3 Bath Size Soap bars 38c
$1.98 VALUE PRELL Concentrate 5-OZ. FAMILY SIZE 82c LIMIT 1

MULTIPLEX RADIO STEREO-PHONOGRAPH
Really a great buy. Five piece component includes AM/FM Radio with built in FM antenna, slide rule tuning. Automatic Mini Record changer. Two speakers have separate bass and treble tone control. Includes convenient table cart with storage.
REG. $129.99 $99.99

$6.00 VALUE, 26" TALL JUMBO PLUSH BEAR $3.99 — Foam filled and soft plush outside. A real cuddly bruin.
$1.59 VALUE TODDLER DOLL 99c — She's 9" Tall and has that adorably wide-eyed look.
$4.00 VALUE PLUSH MONKEY $1.76 — Personality comes through in his vinyl face.
REG. $43.99 ELECTRIC ORGAN $39.99 — Caprice Model by Audion 37 Key board, easy to follow song books. Matching upholstered bench.
TUNEFUL CUDDLERS! MUSIC BOX PLUSH ANIMALS $1.99 — Vinyl faces, soft colorful plush bodies. Each contains a wind-up music box.
REG. $3.49 SPIROGRAPH $2.46 — Kenner's great design and draw outfit. The whole family enjoys this one.
IDEAL'S POPULAR STAR TEAM SPACE HELMET $5.49 — Break resistant plastic, removable headphone, simulated life support system detail.
$4.95 VALUE BARBIE'S DUNE BUGGY $4.44 — Just fits two 11½" fashion dolls.
$1.00 VALUES TWIRLERS' BATONS 77c — Professionally balanced. 24" or 28" long.
REG. $1.49 TOMMY GUN 99c — Long range, 26" gun. Makes machine gun sound.
REG. $1.99 SPUDSIE $1.57 — The hot potato game. Has 5 time settings.
REG. $2.84 TEA SETS $1.99 — Everything to give a tea party for four friends.
LATEST FASHIONS BARBIE CLOTHES 79¢ — Fit all 11½" fashion dolls.
MATTEL'S EXTRA FAST HOT WHEELS CARS 67¢ — Choice of many models.

DECK THE HALLS
REG. 99c GIFT WRAP 6 ROLL BOX 66c — Paper totals 80 square feet. Foil has 30 square feet. Bright Christmas colors.
$2.50 VALUE CHRISTMAS CARDS BOX OF 25 78c — Box of 25 assorted designs. Four delightful assortments.
FASHION SHEEN CHRISTMAS RIBBON 84¢ — Pack of 6 different colors, 200 feet
25 BULB SET OUTDOOR TREE LIGHTS $3.49 — Multiple string of C9½ outdoor lights. 30 foot length cord.
REG. $1.98 CHRISTMAS RECORDS $1.67 — Long play 12" stereo records with your favorite singers and best loved Christmas music.
LAY AWAY NOW A small deposit holds any number of items until mid-Dec.
REG. $18.99 DORMEYER, SALON MODEL HAIR DRYER $15.89 — Extra large hood, folds into easy to carry case. 5 position temperature control. Quiet running.
$19.99 VALUE SUNBEAM STEAM/SPRAY/DRY IRON $12.73 — 36 vent soleplate; sprays a fine mist on any setting. Has perm. press fabric setting. Model SS36A
FASHION AVOCADO PERCOLATOR $6.93 — Electric 9 cup aluminum percolator has dripless spout, cool handle.

79c VALUE MIXED NUTS 2 FOR $1.00 — 13 Oz. vacuum packed cans, Marilou brand.
REG. 29c MINIATURE MARSHMALLOWS 21c — 12½ Oz. Bag, Gold Crest.
$1.00 VALUE MARSHMALLOW SQUARES 77c — 13 Oz. box of Queen Ann luscious dark chocolate covered squares.
REG. 79c ANYONE CAN BE EXPERT! PERFECT HOST COCKTAIL MIXES 66c — Add liquor and ice . . . perfect mixed cocktails everytime. 10 PACKS PER BOX.
18 PIECE GLASS PUNCH BOWL SET $2.99 — 8 each cups and hooks, large punch bowl and a ladle.
$2.49 VALUE OVAL, ENAMEL ROASTING PAN $1.99 — Built in gravy well. Easy to clean porcelain over steel. Takes up to a 15 pound bird.
KEEPS THE DRESSING INSIDE TURKEY LACERS 29c
ACCURATE, EASY TO READ MEAT THERMOMETER 69¢
EYE DROPPER NYLON TURKEY BASTER 79c
REG. TO $1.19 TEFLON COATED BAKING PANS 88c EACH — Include bread or loaf pan, muffin pan, square or round cake pan, pie pan.
PERK OR SERVE CORY COFFEEMAKER $2.49 — Finest quality heat/cold resistant glass. Perks 3 to 5 cups, or use it to serve instant. Easy to clean.
ELECTRIC, ALUMINUM CORN POPPER $2.96 — Three quart popper you can serve in. Cord included.
$1.98 VALUE TRASH CAN LINERS 99c — Pkg. of 10 disposable, 7 bushel bags.
Reg. 69c Each FURNACE FILTERS — Owens Corning Fiberglas in 4 Popular Sizes: 16 x 20 — 20 x 20; 20 x 25 — 10 x 20. All 1" Thick 2 for 78¢

REG. 39c KEEBLER COOKIES 3 pkgs. 89c — Old Fashioned Oatmeal or Sugar, Raisin Bars, Eaton Fudge or Fig Bars.
EARLY WEEK SAVINGS SPECIALS
REG. $1.50, 4¾ OZ. OLD SPICE AFTER SHAVE 89c LIMIT 1
REG. $2.00, CLAIROL BORN BLONDE HAIR COLOR $1.29
$1.59 VALUE, 5 OZ. SECRET ANTI-PERSPIRANT DEODORANT 99c
$1.49 VALUE, 2½ OZ. SPRAY OR POWDER VESPRE FOR FEMININE HYGIENE 99c
$1.29 VALUE, FOR DENTURES 4½ OZ. FASTEETH OR 9 OZ. KLEENITE 79c EACH
$1.49 VALUE, 20 OZ. DECANTER LAVORIS MOUTHWASH 88c LIMIT 1
$1.15 VALUE, 7 OZ. LIQUID PRELL SHAMPOO 69c
PICTURE PERFECT PRICES
$1.40 VALUE, 12-EXPOSURE KODACOLOR 126 FILM CX-126 79c LIMIT 1
REG. $22.95 KODAK INSTAMATIC® X-15 CAMERA OUTFIT $14.97 — Aim and shoot picture taking ease. Uses 126 film, has electric eye. Uses new, no battery Magicubes for flash.
REG. $2.25 MAGICUBES BOX OF 3 $1.44
GASEN HAS THE LOWEST FILM PROCESSING PRICES IN TOWN!
29c VALUE PRINTS 16¢ — From Original Kodacolor Roll of Film .... ONLY... Plus Small Developing Charge
$2.15 VALUE PROCESSING 20 EXPOSURE SLIDES OR 8MM SUPER 8 MOVIES $1.59
PLUS FREE SUPER VUE ALBUM PAGE with every roll of Kodacolor film developed and printed.

USE CLASSIFIED ADS TO BUY, SELL, SWAP RENT OR HIRE

DEADLINES: NOON SATURDAY for Monday Publication
NOON WEDNESDAY for Thursday Publication

MINIMUM CHARGE $1.00 (BOX NUMBER SERVICE CHARGE $1.00)

Rates: First Insertion 7c WORD — Second Insertion 6c WORD — Fourth Insertion 5c WORD

EXAMPLE: 15 WORDS, 1 TIME — $1.05; 2 TIMES — $1.95; 4 TIMES — $3.60

CANCEL YOUR AD DAY RESULTS ARE OBTAINED— REFUNDS ARE BASED ON EARNED RATE

Houses for Sale 1

ROZYCKI REALTY
FOR SALE · BUY · TRADE · SELL
2216 MADISON
GRANITE CITY, ILL.

The House of Real Estate
877-6108 877-6109 877-7188

PAINT YOUR DOWN PAYMENT—Nothing down, modern 3 bedroom ranch in Pleasant Acres. Close to schools, church and shopping center. Total monthly payment $115. Cheaper than rent! #3J.

$400 DOWN, $130 MONTH: 3 bedroom ranch, carpeting, paneled walls, alum. storm sash, fenced yard. Only steps away from school. #3W.

PRICE REDUCED: Solid brick building on choice corner 20 x30 commercial front plus attached living quarters with 2 bedrooms, basement, new gas furnace, garage and storage sheds. Ideal for any type business. Close to army depot and new highway. 743 Niedringhaus.

DOLL HOUSE!—2 jumbo size bedrooms, living room with plastered walls, cove ceiling, giant size kitchen with w/wall carpet and built-in cabinets. 1 car carport, patio, air/cond. GI nothing down, total payments $95 per month. #2M.

1615 POPLAR—Six huge bedrooms, jumbo size living room & dining room, 1¼ baths, full basement with a new gas furnace. Enclosed front porch, newly rewired. Ideal for large family or extra income. Tiny down payment. Low monthly payments.

2292 GARY—Brick, 3 bedrooms, 1½ baths, dining & spacious living room, ideal kitchen, finished basement, w/w carpeting thruout, choice location. Very neat, too!

Quick Cash for Your Home

NO WAITING OR RED TAPE—Assume loan, $111 total monthly payment; 3 bedroom modern ranch. Gas furnace, alum. storm sash, fenced yard plus host of extras. 2925 Willow.

EAST MADISON—Oversized 6 room frame that has family room and been well maintained. Basement. Close to all schools and church. 2008 Fourth street.

EDGE OF TOWN—3 bedroom brick, 1½ baths, spacious built-in kitchen, carpeting, central air, 2 car garage plus corner lot. Real value for only $19,500.00.

EVERYTHING IS BEAUTIFUL—Immaculate and well maintained 2 bedroom frame that's better than new. Richly carpeted, enjoyable family with paneling. Remodeled kitchen, central air, carport plus host of extras that seeing 1658 Second street is a must. Just listed.

4 BEDROOM (DUTCH DESIGN BRICK)—1½ baths, spacious living room with fireplace, dining room, full basement, kitchen built with range, oven, disposal, carpeting and air conditioning, too! First offering. $19,950. 3-C.

2721 RALPH—Starting or stopping; cute and lovely 2 bedroom bungalow; basement, gas furnace; close to bus line plus host of extras. $350 down, $115 month.

PRICE REDUCED—Owner being transferred, wants quick sale on this immaculate and well maintained brick in St. Elizabeth parish. Cozy fireplace in living and dining room, carpeting, basement, central air, enclosed breezeway, garage, fenced yard; just too much to mention. 2204 Richmond.

WALTER ROZYCKI — JOHN KREKOVICH
LEO PELEK — GRAD KRAUSE — MARY BILBREY —
REGINA PIECHOCINSKI — PETER FERRO —
877-6108 877-6109 877-7188

GRANITE CITY REALTY CO.
Realtors

1414 Twenty-first St
876-2524
Herman Schroeder
Broker

We have the nicest selection of homes in town. See us for your next move. All types of financing.

3100 MOCKINGBIRD LN.: 8 room split level. 4 bedrooms, living, dining room. Built-in kit. Fireplace. 2 car garage. Loaded wtih extras. Must Sell Quick.

2800 DENVER: 3 bedroom brick. 2 yrs. old. Carpeted living room, built-in kit. Bsmt. Gas furnace. Central air. Alum. storm sash. 1½ car garage. Fenced yard. Immediate Poss.

2212 ORVILLE: $500.00 Down. Assume loan. Payment $68.00 mo. Cozy 2 bedrooms. Immediate Poss.

2772 MADISON AVE.: 2 family brick. Ideal location. A-1 shape. 4 rooms & bath. Nice large rooms. Can assume 6½% loan.

#87 SHIRLWIN DR.: 4 bedroom split level. Carpeted living room. Built-in kit. Dishwasher, formal dining room. 2½ baths. Family room. Central air. 2 car garage. Beautiful scenery. Priced Right.

#9 SHIRLWIN DR.: 7 room, 2 story brick on the lake. Immediate poss. 3 bedrooms, living, dining, built-in kit. Large family room. Fully carpeted. 2 baths. 2 car garage. Air cond. Alum. storm sash.

3314 FRANKLIN: Lovely 2 bedroom. Large carpeted living room. Formal dining room. Big eat-in kit. Breezeway. Att. garage. Gas furnace. Central air. Big lot. Choice location.

2809 WILLOW: $450.00 down. 3 or 4 bedrooms, living, dining, & kit. 4th bedroom can be beauty shop. Alum. storm sash. Air cond.

Call the Professionals to Sell Your Home. Buyers Waiting. We Buy, Sell, and Trade. We Also Have All Types Insurance.

Herman Schroeder 876-4589, Home — Fred King 797-0443, Home — William Thoelke 931-1100, Home

2-BEDROOM HOUSE for sale. Take over payments. Carport and utility room. 616 Ashland. 1-11-23

BY OWNER, 6 room brick, basement, double garage, fireplace, 3 acre wooded lot. $18,500 Call 344-7227 1-12-3

Houses for Sale 1

Royce Realty

NOW IS THE TIME TO BUY!!!

$400 **DOWN — MINIMUM CLOSING COSTS:** 3 BR frame home, gas furnace and ALL NEWLY PAINTED INSIDE & OUT — IN A-1 CONDITION & READY FOR OCCUPANCY.

$1,300 & ASSUME PRESENT LOAN: TOTAL MONTHLY PAYMENTS OF $92 — 4 BR, 2 story frame home, full basement, detached garage, covered front porch, entrance foyer, 1¼ baths, hardwood floors & formal DR—A LOT OF HOME FOR A SMALL PRICE.

UNIQUE IN EVERY WAY: 3 BR STUCCO home, attached garage and NICELY SHRUBBED LAWN — wood burning fireplace in LR, carpeting, plaster walls, gas heat, central air, fenced back yard—YOU MUST SEE THIS HOME TO APPRECIATE ITS CHARM.

$1,000 CONTRACT FOR DEED: 2 BR frame, full basement, new gas furnace, carpeting & hardwood floors, dining room, covered back porch, plaster walls & NEWLY DECORATED— CHEAPER THAN RENT!

G.I. FINANCING AVAILABLE HERE: 4 BR aluminum sided split foyer, finished lower level, fenced back yard, HUGE family room—ALL IN VERY GOOD CONDITION — WE CAN SHOW YOU THIS HOME RIGHT NOW!

MOVE RIGHT INTO THIS NEW 3 BR BRICK: 2 car attached garage, full basement, CARPETING THRUOUT (including kitchen and baths), country kitchen w/ dining area & glass sliding doors to back patio, FIREPLACE IN LR, double closets, 1¾ tiled baths—CAN BE LOAN ASSUMPTION.

EDGE OF TOWN: HUGE LOT—$8600 FULL PRICE — 4 room frame home, gas heat, hardwood floors, gas stove stays in kitchen — A LOT OF POTENTIAL HERE!

$450 DOWN FOR THIS 3 BR frame cottage, attached carport, fenced back yard, new gas furnace, aluminum storm doors & windows and VERY, VERY CLEAN — ACROSS STREET FROM ST. MARGARET MARY PARISH.

$21,000 ON NEWELL DR.: 3 BR brick home, full basement, attached garage, central air, 1¾ tiled baths, hardwood floors, country kitchen, marble window sills, plaster walls — WORTH MUCH MORE THAN THIS PRICE CALL FOR DETAILS.

LEAVE YOUR HOUSE HUNTING PROBLEMS TO US!!! WE'LL FIND THE HOME YOU WANT . . .

931-2400

1732 BREMEN: 2-bedroom, new gas furnace and central air, paneled and plastered finished basement, ceramic tile bath, new detached garage with covered patio. By appointment only. Call after 6 p.m., 931-2420. 1-11-30

1624 DELMAR. A good buy with lots of room. 4-bedroom brick with enclosed back porch. Newly decorated and clean, also outside entrance to 3 rooms up, and priced to sell. Call 877-5892. 1-11-23

Houses for Sale 1

Cochrane-Wolf Agency, Inc.
876-1767 — 877-2345
452-8175

NOTICE TO NON-VETERANS: We have a nice selection of 3 Bedroom Homes—only $300 down, no closing costs. Call us today. Ready to move in.

COMMERCIAL BUILDING: Partially leased, two story, excellent location, financing arranged, shown by appointment only.

BIG ROOMS — REALLY NICE INSIDE: 3 BRs., 1½ story brick, near downtown, has full basement, big living room and dining room, fenced in yard, easy terms.

COMPLETE INSURANCE SERVICE & COUNSELING!!

FOUR ROOM: 2 BR home with wall to wall carpeting in all rooms, together with paneling, large kitchen, FA gas furnace, cyclone fenced yard, see 2301 E. 20th St.

FOUR ROOM, TWO BEDROOM: Big kitchen, gas furnace, close to bus line at 1625 Market, call us.

THREE ROOM: Frame and aluminum siding, bath, gas wall furnace, attached carport and utility room, just $6950.

THREE ROOM MOBILE HOME, $1350: Modern, bath & shower, furnished, living room, bedroom, and kitchen, all hooked up, call us, near Grafton.

LARGE SELECTION OF HOMES IN ALL PRICE RANGES — CALL NOW!!!

LUEDERS Realtor
#12 Nameoki Village
877-0388

FOR RENT OR SALE: Vacant 2 B. R. frame, gas heat, 1 bath. 1342 Meridian.
ACREAGE??? 6 to 200 acres.

PRICE REDUCED on 3112 Colgate. Brick split-level, family room w/fireplace, 1½ baths, central air.

1643 OLIVE: 7 room alum. siding frame, gas furnace, cent. air, chain link fencing.

2610-12 MADISON AVENUE —8 and 4 apartments. Price reduced.

2433 PONTOON RD.: 3 b. r. modern brick, air cond., full bsmt., large rooms, fireplace.

PRICE CUT at Wilson park, 3 b. r., family room, 1¾ baths, dinette & large L.R., fireplace. Lots of storage space and double carport.

2410 DELMAR: Low price on 3 b. r. brick, large DR & kitchen, bsmt., & 2 car garage.

LOT: 100x140 ft., 1922 Third St., TERMS.

2325 CLEVELAND: 3 b. r. frame, lr, dr, central air, full bsmt., new storm sash, w/w carpeting.

5 ACRES: Horseshoe Lake, tavern & apt. bldg., shooting range, lake frontage.

10 MILES FROM GRANITE CITY: 1 or 2 or more acres with 3 br ranch dwg. & outbuildings.

38 ACRES w/4 b.r. modern dwg. between Pleasant Ridge & Collinsville on Cuba Road. Road.

GI's ATTENTION: All you need to buy 818 24th St. is financing costs and good credit, monthly payments like rent.

45 ACRES: SE troy 7 miles, pasture & timber.

VERY REASONABLY PRICED, like new 3 b. r brick, swimming pool, large fenced lot.

MODERN, 2 BEDROOM home, with living room, large kitchen, bath, utility room and partial basement. City water and natural gas. Gas furnace with hot water heat. Situated on tract consisting of 9 lots in Panama, Ill. Call Leona Sidener, Staunton, Ill. 618-635-2629. 1-11-30

IMMEDIATE POSSESSION

Attractive 7 room brick split-foyer home has 3 bedrooms, built-in oven and range, family room, 1½ baths and attached carport. No. 11 Hillcrest drive has been newly carpeted and decorated for immediate occupancy. Call for appointment and financing terms.

MADISON COUNTY FEDERAL Savings & Loan Association
876-3800

Houses for Sale 1

451-7788 877-1900
ABRAMS Real Estate
3010 NAMEOKI RD.

2149 CLEVELAND. A large 8 room, 2 story home, with 4 bedrooms, dining room, 1½ baths, gas heat, central air, storm windows and doors, full basement, and a 2 car garage in rear, with a 4 room apartment over it for added income. #L-14 for a large one.

4105 BRADEN. A richly paneled 5 room home, with 3 bedrooms, built-in cabinets in kitchen and bath room plus carpet thruout, air conditioning and a 2 car garage and patio. #L-12 for a good buy.

2138 OHIO. How about a nice 5 room home with aluminum siding? We have one with 2 bedrooms, new gas furnace, h/w and tile floors, full basement, fenced yard, large carport and a convenient corner lot. #2-20.

2527 JERDEN. We have a 5 room dwelling, with 2 bedrooms, built-in cabinets, storm windows and doors, full basement, this one would be a dandy to assume loan on. It has a 5¼% loan on it. #2-25.

2205 EDWARDS. How about a good buy and low taxes at the same time? We have a six room home with a dining room, built-in formica cabinets, 3 bedrooms, plus a full basement. #L-8.

GRAFTON, ILL. 7 room, 2 story permanent home or weekend retreat, 3 bedrooms, 2 baths, 2 kitchens, panel walls, plus all furniture stays and ground is owned. #2-23.

"ABRAMS, THE HOUSE THAT GETS RESULTS"

MORRISS REALTY CO.
CALL 876-4400 — OUR 67TH YEAR
RALPH MORRISS, Broker

19TH & DELMAR: Brick comm'l. bldg. in prime shopping area. Property has 4 rental units plus second floor which could be converted to apartments for maximum income. Call for particulars.

1908 & 14 STATE STR.: Two story brick comm'l. bldg. with 10,000 sq. ft. each floor. Parking in rear. Freight elevator. Call 876-4400 for appt. to see.

FOR LEASE: Approx. 1600 sq. ft. of paneled office space plus storage area. All utilities furnished. Located on busy 20th street.

1404-06 MADISON: 2 story brick comm'l. bldg. with 2 store units down and two 5 room apartments up. All separate utilities. Building is in A-1 condition. Call 876-4400 for appt.

CHOICE RESIDENTIAL BLDG. LOTS — Restricted building sites are available in the locations listed below. These may be purchased with 10% down and owner will carry financing at 6% interest.

**24xx WESTMORELAND DR.
25xx STRATFORD LANE
xxxx UNIVERSITY DRIVE
HOLIDAY SHORES
MERCER DRIVE**

OFFICE PHONES:
876-4400 — 451-7800
After 5 Call
ART HOFF—876-4461
MARIE SZYMCEK—877-8933
BILL TURPENOFF, 876-5711

MORRISS REALTY CO.
REALTORS SINCE 1903
1907 EDISON AVE.

John Sobol Realty
2124 Pontoon Road,
Granite City, Ill.
Phone 451-7431

50% YEARLY PROFIT: Downtown 4-family. Nets $2,500 per year after expenses. Seller wants $5,000 complete and take over 6½% loan.

HERE IS COUNTRY LIVING AT ITS BEST: New 8 rm, 4 bdrm New England Style brick has everything and is on ½ acre lot near Maryville. $31,900. Can trade.

2311 HODGES: Completely remodeled 8 rm, 4 bdrm frm, dining rm, 2 bathrooms, basmt, new gas furnace, new 2 car gar. Can sell G.I. $145 mo. complete.

172 BRIARMOOR. Oversized 3 bdrm brk. Double fireplace, blt-in kit, 4 rm finished basmt. Gas heat plus cent air. WOW! $18,500.

1545 4TH ST., MADISON: Choice 2-bdrm w/fireplace, basmt, gar, and is on a corner lot. Good terms. Let's go see.

4 ROOMS, bath, gas heat, fenced yard, unfurnished. 1319 Iowa. 7-11-23

818 LEE: 5-room house. Call 877-3884. 1-11-23

BRICK HOUSE, 24 Westgate Drive, Granite City, Ill. 40x26, 3 bedrooms, utility room, bath, large living room, kitchen with electric stove, wall to wall carpeting, gas heat, 1-car garage attached. Convenient terms. $17,000. Alvin A. Stolze, Realtor, office, 452-7350, Granite City; home, 1-465-3744, Fairmount, Alton. 1-12-31

LOW Down Payment. Completely remodeled, new gas furnace, basement, paneled walls, new kitchen cabinets and floors. Ideal for couple. Phone 877-4540 1-12-3

Ideal for Large Family
Newly sided home at 1652 4th st., Madison. 6 rooms, 2 baths, gas furnace. $10,000 full price with $500 down and $110 a month full payment. No closing costs.
1st G.C. Savings & Loan
Phone 876-0262

SMALL HOUSE for sale, $100 down and $63.50 monthly. 1609 Courtney. 1-11-30

LOW DOWN PAYMENT! 3 bedroom, living, dining, kitchen, carport. Cyclone fenced yard. Completely redecorated! Near shopping center. Immediate possession. Phone 877-4540. 1-12-3

Assume 6½% Loan
#4 FONTAINBLEAU. 3 BR., LR., kitchen and utility room. Brick home with attached garage. $140.30 full payment. No basement. $561.60 down. No other costs. 1st GC Savings. 876-0262.

3 BEDROOM brick, fenced yard. $2700 down and assume low interest loan. By appointment. Call 877-4092. 1-11-23

BRAND NEW HOUSE: Collinsville, 3 bedroom. Owner will scarifice. Call after 6, 1-656-2660. 1-12-3

4 BEDROOM BRICK RANCH, central air, many plus features. Phone 931-0757. 1-11-25

4 ROOMS in Venice. Call after 6 p.m. 877-3218. 1-11-25

Real Estate for Sale 2

LOOKING FOR Income Property? 2 brand new apartments in Madison. Call 931-3157 2-11-23

FOR SALE: 115 acres, improved, 6 miles south Hillsboro, ¼ mile off Route 127. Call 1-217-534-2397, after 5 p.m. call 1-217-534-6092. 2-11-30

IDEAL BUILDING LOT, near Wilson Park. 50 x 125. 2543 Benton. Call 451-9998. 2-11-23

5 LARGE LOTS: Call 931-0184. 1-12-23

Business for Sale 3

IDEAL FRANCHISE for someone who is looking, to make money. Perfect for any couple! Call 876-2524 3-10-12tf

RESTAURANT: owner retiring. Perfect location. Call 876-2524 for particulars 3-10-12tf

Trailers for Sale 5

MUST SACRAFICE
1968—2 B.R. Mobile Home Skirted. Air Cond. $3200.
931-6409

Houses for Rent 6

RENT: Brand new 4 bedroom luxury display home with full basement. First and last mo. rent in advance. Payment $105 per mo. Call 452-3194. Wilson Park area. 6-9-28tf

3-ROOM HOUSE, light housekeeping, furnished, clean, gas heat. Gentleman or middle-aged couple, working. No children or pets. References. Call 877-0144. 6-11-23

Houses for Sale 1

Only A Realtor Is Qualified To Display This Seal

Not all Real Estate Agents are REALTORS
Only Members of the Board of Realtors, whose membership binds them to a strict code of business ethics, are authorized to display this seal.
INSIST . . . . . on a REALTOR when buying or selling.
LOOK . . . . . for this emblem
The Seal of Integrity in the Real Estate Profession

Houses for Rent 6

FOR LEASE: New 2-bedroom furnished mobile home located on private lot at 719 27th Place. $115 per month. Call Simpson Realty 931-1360. 6-10-12tf

3-BEDROOM ranch-type home, 2-car garage, 2 baths, carpet, $215 month. Call John Sobol Realty, 451-7431. 6-10-5tf

HOUSE FOR RENT: 5 rooms. 2827 Cayuga St. See Clara at the white trailer. 2838 Cayuga at the corner. 6-11-23

FOR SALE or rent: 2-bedroom house, full basement, 1-car garage, downtown location, low down payment or rent $110 mo. Phone 877-0505. 6-11-23

3-BEDROOM HOUSE, newly decorated. 2117 Clark. Phone 337-6239. 6-11-23

2-BEDROOM MOBILE HOME and 5-room farm house for rent. Phone for appointment Harold H. Hosto, 302 Clay, Troy, Ill. 1-667-6825. 6-11-23

2½ ROOMS AND bath, furnished, $50 month. 1001 Greenwood (rear). Call 452-3313. 6-11-23

2 BEDROOM DUPLEX in Pontoon Beach with range, refrigerator, carpet and central air. $119.00 a mo. Call 931-0078. 6-11-25

1 BEDROOM DUPLEX on Stratford Lane with range, refrigerator and carpet. $99.00 a month. Call 931-0078. 6-11-25

4 ROOMS and bath, call 877-4155. 6-11-25

4 ROOM HOUSE: Near Collinsville, rent or sell. Call Abrams Real Estate, 877-1900. 6-12-3

3 ROOM HOUSE: Furnished. 2005 Lee. Call 877-5117. 6-11-25

4 ROOMS, garage, fenced yard. Call 877-1450. 6-11-23

5 ROOMS, furnished. Washer, dryer. Option to buy. Owner finance. No children, pets. Call 877-0780. 6-11-25

FOUR ROOM HOUSE with or without 2 car garage. 2117 Ohio. Call 877-2570. 6-11-23

3 BEDROOM BRICK
#28 LAKEVIEW: Newely decorated, new carpeting; large kitchen, built-ins. $150.00 month.
MOHR REAL ESTATE
Phone 863-2880

Apts. for Rent 7

APARTMENTS
ALL NEW — FOR LEASE
Unfurnished — Furnished
Appointment Only
Call RUSS WALKER
931-4309 — 451-4759

WILSON PARK APTS., 26th and State. 2 bedroom apartments, efficiency apts., unfurnished. Heat and water furnished. Call custodian 877-0410 or Trust Dept. 876-1212. 7-10-15 tf

APARTMENTS
SOME NEW - SOME OLDER
Furnished or Unfurnished
McMANAWAY AGENCY
502 Madison Ave. — 452-3363

VERY ATTRACTIVE 2-room furnished apt., perfect for single adult or couple, heat furnished. 3000 or 3008 E. 23rd St. 17-11-23

FURNISHED APTS., various locations, 2 and 3 rooms, $16 to $25 weekly, everything paid. Call 876-1562 any time. 7-11-30

3 ROOMS UNFURNISHED, upstairs, bath, private entrance. Adults. $37 month. 2010a E. 20th. Call 876-3405 or 877-2352. 7-12-7

Apts. for Rent 7

Arlington Apartments
- One & Two Bedroom
- All Electric Kitchen
- Water Furnished
- Storage Facilities

Near Arlington Golf Course
Resident Service Manager
931-6523

LUXURY APARTMENTS. New 2 bedroom, carpeted, drapes, central air conditioning, central master TV antenna. Modern kitchen. Basement storage locker. Lighted off street parking. Marine, Ill. Phone 887-4700. 7-11-30

Modern 2-Bedroom Apt.
Central Air, Carpeting, Drapes, Built-in Kitchen
Open for Inspection
Call 931-2654

3-ROOM FURNISHED APT., modern. Adults only. 1930 Cleveland. 7-11-23

FURNISHED APT.
2 BR., oil heat, garage. Conveniently located.
Holsinger Agency
Phone 451-9998

LOOKING FOR a clean place to live? Check 1720 Kennedy Drive. 2 beautiful apartments are available at present. Hurry. Call 451-6271 7-11-23

2-ROOM FURNISHED bachelor apt. References. Call 877-1742 after 4 p.m. 7-11-25

3-ROOM FURNISHED APT., utilities paid, private entrance. 2208 Washington, inquire side door. 7-11-25

FURNISHED APT. for rent, all utilities paid. No pets. 2036 Washington. 7-11-25

3-ROOM FURNISHED APT., extra clean, utilities paid. 2122 Lee. Call 877-0429. 7-11-23

DUPLEX APT.: 2 bedrooms, living room, kitchen, bath, utility room, one car garage, air conditioned, and carpeted, $130 month. Call 452-5116 days, 931-2831 evenings. 7-11-23

TWELVE-WIDE Mobile Home for rent. Adults only. Bus. No pets. Call 873-6568. 7-12-7

1-BEDROOM APT., utilities furnished, private entrance, close to bus stop. Apply side entrance 1854 Edwardsville Rd., Madison. 7-11-23

APARTMENTS: Furnished — semi-furnished, utilities paid. Call 877-8224. 7-1-4-71

2214 MADISON AVE.: Unfurnished modern 3 rooms, downstairs apt., gas heat. No pets. Call 344-8442 or 344-6444. 7-11-23

COLONIAL TYPE APT.
$75.00
Three neatly furnished rooms.
2328 Benton. Adults.
877-0229 or 451-1392

MARYLAND MANOR APTS. Available, 2-bedroom garden apt., includes complete built-in kitchen with dishwasher, heat, water, balcony, storage area, laundry facilities. Only $155 per mo. Call 452-8186 or 452-1330. 7-11-19tf

NOW LEASING . . . Modern New Apartments
Country Club Living with Private Swimming Pool and Tennis Court
PONTOON PLAZA APARTMENTS

★ 2 Bedrooms ★ Living Room with Dining Area ★ Complete GE Kitchen ★ Gas Heat and Central Air-Conditioning ★ Full Basement ★ Wall to Wall Carpeting ★ Ceramic Tile Bath★

For information and application for lease . . . call 931-1530 or 452-8118 . . . today.

APARTMENT MANAGER IN APT. #7

NICE APARTMENTS FOR NICE PEOPLE!
SHAMROCK APARTMENTS
Maryville and O'Hare — Granite City

1 BEDROOM UNITS $115.00 — **2 BEDROOM UNITS $130.00**

FURNISHED UNIT AVAILABLE

INCLUDES: Spacious Rooms with Big Closets. New GE Kitchens, Wall to Wall Carpeting, Nice Draperies, Central Air-Conditioning, Water Furnished PLUS Laundry Facilities.

LOCATION: Quiet residential area across from Worthen Park and Parkview School — Plenty of room to play and enjoy living.

CALL: 876-0389 Resident Manager

OPEN DAILY: 1-8 P.M. Saturday and Sunday 1-6 P.M.

USE CLASSIFIED ADS TO BUY, SELL, SWAP RENT OR HIRE

DEADLINES: NOON SATURDAY for Monday Publication
NOON WEDNESDAY for Thursday Publication

MINIMUM CHARGE $1.00 (BOX NUMBER SERVICE CHARGE $1.00)

Rates: First Insertion 7c WORD — Second Insertion 6c WORD — Fourth Insertion 5c WORD

EXAMPLE: 15 WORDS, 1 TIME — $1.05; 2 TIMES — $1.95; 4 TIMES — $3.60

CANCEL YOUR AD DAY RESULTS ARE OBTAINED— REFUNDS ARE BASED ON EARNED RATE

Apts. for Rent 7

4-ROOM DUPLEX, furnished or unfurnished, near depot. Call 876-2823. 7-11-23

2-BEDROOM Townhouse luxury apt., 7 large closets included in over 1100 square feet of living area, range, refrigerator, disposal, drapes, carpeting, central air conditioning. Owner operated management. Gaslight Walk. Call 877-3983. 7-11-23

LARGE 6-ROOM APT. for lease, central air, full basement, garage, $150 month plus utilities. Call 931-6059 after 6 p.m. 7-11-23

NEW DUPLEX: 2109 Johnson Rd. 2 bedrooms, deluxe colorful kitchen, carpeting throughout, private washer and dryer furnished. No children or pets. Available Dec. 4. Shown by appointment. $145 month. References. Call 877-1835 or 877-5559. 7-10-19tf

3-ROOM UNFURNISHED duplex, full basement, quiet neighborhood. 1403 Grand. 7-12-14

4 ROOMS: Couple preferred. Utilities furnished. Call 876-4457. 711-27

COMPLETELY FURNISHED: 2 bedrooms, living room, kitchen & bath. No children, no pets. All utilities paid. $145. Call 931-3285. 7-11-23

3 FURNISHED ROOMS: Utilities paid. Call 877-2266, 877-1257 7-11-25

4 ROOMS, unfurnished. One child, no pets. 1111 Madison ave., Madison. 7-11-23

1 BEDROOM DUPLEX APT.: Unfurnished, air conditioned. Private parking. Good location. Adults only. Call 797-0640. 7-11-25

4 ROOMS, modern, near American Steel. Call 876-9159. 7-11-25

3 FURNISHED ROOMS: First floor; working couple or pensioners. No pets or drinking. 2606 Denver. Call 876-4945. 7-11-25

4 ROOM upstairs furnished apt. Perfect for single adult or couple. Glean, quiet; carport. Near Wilson Park and bus lines. All utilities paid. Call 876-4332. 7-11-23

3 ROOM APT.: Furnished. Utilities paid. $85 month. 2309 Washington. 7-11-23

1 BACHELOR APT., 1 two room and bath, private. Call 877-4155. 7-11-25

DUPLEX: 2-bedroom, living room and dining room combination, carpeted, stove, garbage disposal, basement, $135 month. 3246a Kilarney. Call 797-0282 or 451-6518. 7-11-25

2 BEDROOM APT.: refrigerator and stove furnished. Call Abrams Real Estate, 877-1900. 7-12-3

2 BEDROOM DUPLEX: Range, refrigerator, carpet, central air, $140 a month. No pets. Call 931-2422. 7-11-25

ONE ROOM bachelor apt. One person only. 2121 Cleveland. 7-11-25

DOWNTOWN APARTMENT — Adults only. Phone 877-9369. 7-11-25

UNFURNISHED 2 bedroom Garden Apartment. Wall to wall carpeting, drapes, all electric kitchen. 3229 Gaslight Walk. Phone 931-0204. Available now. 7-12-10

UNFURNISHED APT.: Living, dining, kitchen, bath, bedroom, newly decorated, heat and water furnished. Inquire 1743 Edison (rear). 7-11-23

2 ROOMS, unfurnished, downstairs. Private entrance, inside toilet. Adults. 2008 rear East 20th. $22.00 month. References. Phone 876-3405 or 877-2352. 7-12-3

3 ROOMS, furnished, newly decorated. Private entrance and bath. Utilities paid. First floor. 1939 Grand. 7-11-25

FURNISHED APARTMENT — Utilities paid. 2437 East 23rd st. 7-11-25

THREE ROOM furnished apt. Glenwood Apts., 1704 rear Cleveland blvd. Utilities paid. $85.00 month. Call 876-6406. 7-11-23

NEW 2 BEDROOM, unfurnished. Carpeting, built-in kitchen. Phone 876-2207. 7-11-25

IN GRANITE CITY: 4 rooms & bath, completely remodeled, carpet throughout, panel walls, heat furnished. Adults only. $90. Call 344-7163 or 344-2593. 7-11-25

4 ROOM FURNISHED APT., first floor. 3 room furnished apt., private bath. 2001 Missouri ave. 7-11-25

MODERN DUPLEX, 3 rooms and bath, furnished. All utilities paid, gas heat. 1801 Collinsville ave., Madison. Key at 1707 Collinsville. Call 451-6220 or 877-6325. 7-11-25

Rooms for Rent 8

CLEAN SLEEPING rooms for men. 1513 Second street, Madison. Phone 876-6218. 8-7-12tf

NICE SLEEPING ROOM in private home. Gentlemen. 2438 Cleveland. Call 451-9721. 8-12-3

SLEEPING ROOM: Men only. Private entrance and bath. 2221 Grand. Call 876-0570. 8-11-23

Business for Rent 9

SLEEPING ROOM for reliable person. 2132 Grand. Phone 877-3617. 8-11-25

SLEEPING ROOM, 1304a Niedringhaus. Private entrance. 8-11-23

2 CLEAN FURNISHED light housekeeping rooms, nice and quiet, utilities furnished. Men only. 1937 Benton. Phone 877-4136. Also one sleeping room. 8-11-23

Business for Rent 9

2 OFFICE ROOMS for rent. 100% location, 2nd floor, Morriss Bldg., 19th and Edison. $50 per month. Call 876-4400. 9-4-16tf

3 OFFICES suitable for truck line or other type heavy equipment requiring large parking area, near I-55 and 203. Phone 452-1351. Bud Arnold. 9-11-23

24 x 60 BUILDING, small business or warehouse. 2905 Edwardsville road. Call 876-5622. 9-11-25

BUSINESS BUILDING for lease, 24x32 ft. building with 5-room apt. and large parking lot on major highway. Ideal for small repair shop, used car etc. Phone 931-6624. 7-11-23

Misc. for Rent 10

STORE ROOM for rent, 1200 sq. ft. Heat and water furnished. 2205 Washington Ave. 10-1-4

SPRINKLERED WAREHOUSE SPACE FOR RENT
5,000 to 40,000 Sq. Ft.
As Low As 15c Per Sq. Ft. Annually
Granite City Industrial Center
Truck and Rail
MORRISS REALTY CO.
Agents
1907 Edison Ave. 876-4400

Trailers for Rent 11

MOBILE HOMES for rent. 4150 Division, Pontoon Beach, $85 to $115 month. Pat's Mobile Home Park. Phone 931-0758. 11-1-30

2 BEDROOM TRAILER: Modern, $90. Gas heat. Space, sewer and water paid. Family preferred. Reference. No drinkrs. Apply Trailer #11. 2300 Nameoki road. Phone 876-4483 or 1-288-7765. 11-11-23

Cars for Sale 15

Houses Wanted 12

WANTED TO BUY: 3 bedroom brick, basement, in good area. Write Box 91, c/o Press-Record 12-9-10tf

Cars for Sale 15

We Pay Cash for
Good Clean Cars
Any Make or Model
LaRUE'S AUTO SALES
2261 Madison Ave., 877-6304

1967 COUGAR. 1958 DeSoto. Call 876-6362 after 5:30 or 877-7341. 15-11-25

1964 IMPALA SS, new 4-speed, paint, clutch, 300 h.p. 327. Call 452-1390. 15-11-30

1964 PLYMOUTH Sport Fury, clean. 2435 Woodlawn. Call 931-3219. 15-11-23

VW 1962, A-1 condtiion, $450. Call 931-5275. 15-11-23

1967 JAGUAR XKE roadster, new tires and top. Call 877-1000 after 4. 15-11-23

1963 MAROON Chevy, 409, 4-speed on floor, 2-door hardtop. Call 931-4069 after 5 p.m. 15-11-23

1960 CHEVY convertible, $130. Call 876-7913. 15-11-23

For Quality Used Cars Plus Money Saving Deals
Check
BOB'S AUTO SALES
1412 State 877-0086

1964 HOLIDAY Olds, power and air, must sell. 1732 Spring. 15-11-25

M.G.B. must sell, reasonable. Call 931-6261 15-11-19

1953 OLDSMOBILE, full power. '64 Buick, full power. 2253 Grand. 15-11-23

1969 MUSTANG: Sports roof, Mags, scoop, candy apple red. A-1 condition. Call 931-5589. 15-11-25

1964 CHEVELLE MALIBU: P.S., P.B., automatic transmission, real clean and mechanically sound. 2411 Madison ave. 15-11-30

1966 MUSTANG: Conv., 6 cyl., stick. $850. Call 876-8681 after 4 p.m. 15-11-25

1965 PONTIAC Tempest station wagon. Power steering, power brakes. Call 876-1279. 15-11-25

'69 PLYMOUTH Sports Satellite. Convertible. Call 876-3251. 15-11-25

1966 DODGE DART; 6 cyl., automatic, 61,000 miles. $550. Call 931-5785. 15-11-25

HEY! JACK SAYS . . . 'Come On In And' WE'LL DEEL

JACK

The Good Guys
- JAN LANGENSTEIN
- DON WOOD
- BOB SHELTON
- BOB SIMON
- DON TANASE

WE WANT YOUR BUSINESS!

WHERE THE "DEELS" ARE HAPPENING

WE'RE PROUD TO ANNOUNCE

DUE TO OUR TREMENDOUS VOLUME IN NEW CAR SALES FOR THE YEAR MODELS 1970-71. WE NOW HAVE THE HONOR OF DISTRIBUTING FOR OUR FIRST TIME . . .

TO THE PUBLIC
FACTORY BONUS CARS

Never before have we been able to Sell cars at these prices

HERE WE GO!!

Challengers — V-8, Auto. Trans., P.S., P.B., Factory Air Conditioned, Vinyl Roofs. AS LOW AS $2776

Polaras — V-8, Automatic, P.S., P.B., Air Conditioned, Loaded. AS LOW AS $3226

Monacos — V-8, Automatic, P.S., P.B., Air Cond., Power Windows, Power Seats. AS LOW AS $3550

Darts — We've Got 'Em! V-8's, 6's, Loaded, Automatic, Vinyl Roofs. AS LOW AS $2525

Plymouth Duster — 340 Engine, P.S., P.B., Factory Air, Loaded. AS LOW AS $2595

We have 175 new Cars and Trucks to choose from.

Good Selection of Used Cars Fords, Chevys, Plymouths, Dodges, Chargers '63-'69

1911 Madison Ave.

Greatest Granite Car City Deals Dodge

Phone 876-3564

1967 OLDS DELMONT 88, fully equipped & sharp. 1962 Chev. wagon, average. Call 931-0757. 15-11-23

1967—9 PASSENGER CHEVY Caprice wagon, full power equipment, air, in excelent condition, low mileage. Call 451-7476. 13-11-25

'62 OLDS: Good condition. Call 877-2047, after 5 call call 877-4474. 15-11-25

1962 PONTIAC station wagon, Catalina, $200.00. Call 931-4353. 15-11-25

1969 ROAD RUNNER: Take over payments. Call after 5 p.m. 931-4543. 15-11-30

Mathews Chevrolet
— COLD SNAP SPECIALS —

Prices Down with the Thermometer

SHOP FOR YOUR NEW OR USED CAR IN COMPLETE COMFORT — ALL OF OUR NEW AND USED CARS ARE ON DISPLAY IN OUR HEATED SHOW ROOM —

OVER 75 TO CHOOSE FROM!

BIG BIG! SAVINGS on 1970 MODELS JUST 25 LEFT!

ALSO BIG DISCOUNTS ON NEW 1971 MODELS OVER 30 TO CHOOSE FROM!

No Strike Worries Here -- We Have Plenty Of Cars

ALL CARS FULLY WINTERIZED AT NO EXTRA COST!

1969 Rambler 4-door	$1395.00	1966 Ford Wagon	$895.00	1965 Impala 4-door	$950.00
1969 Impala Custom Coupe	$2395.00	1966 Chevelle h.t.	$995.00	1965 Plymouth Wagon	$595.00
1969 Camaro S.S. 396	$1995.00	1966 Rambler h.t.	$1095.00	1965 Impala S.S. h.t.	$995.00
1968 Pontiac Grand Prix	$2395.00	1966 Ambassador	$895.00	1964 Cadillac	$1095.00
1967 Ford GTA h.t.	$1495.00	1966 Impala h.t.	$1195.00	1964 Impala 4-door	$695.00
1967 Ford Ranch Wagon	$1395.00	1966 Olds 4-door	$1095.00	1964 Pontiac Bonneville	$795.00
1967 Chev. Biscayne 4-door	$895.00	1966 Chevelle 4-door h.t.	$1295.00	1964 Ford Wagon	$495.00
1967 Dodge Polara 4-door	$1250.00	1965 Buick Electra 225	$995.00	1964 Olds '95' 4-door	$795.00
1967 Impala 4-door	$1395.00	1965 Impala h.t.	$695.00	1964 Pontiac 4-door	$595.00

Mathews Chevrolet
NIEDRINGHAUS and MADISON AVE. 451-7913

A NEW FACE AT MATHEWS!

NORMAN SIMON
YOUR NEW SERVICE MANAGER
To Bring You the Best in New and Used Automotive Service

NORMAN HAS 34 YEARS EXPERIENCE IN AUTOMOTIVE REPAIR. HE WAS A FIELD SERVICE REPRESENTATIVE FOR CHEVROLET DIVISION FOR 5 YEARS. HE HAS BEEN TRAINED AT THE GENERAL MOTORS TRAINING CENTERS.

STOP IN AND SEE NORMAN FOR FAST, COURTEOUS, HOMETOWN SERVICE

MATHEWS CHEVROLET
NIEDRINGHAUS AND MADISON AVE.

Cars for Sale 15

1969 CHEVY VAN: 708 W. B., $1695. '66 Ply. Fury 3, auto., p.s., $895. 876-0434. 15-11-23

'55 MERCURY: Runs good, $45. 2745 Ralph st. 15-11-25

1957 CADILLAC: 4 door, 7 passenger, radio, heater, air, complete power, $200. Call 876-8805. 15-11-23

'64 OLDS hardtop, power and air, excellent condition, $475. Call 931-1745. 15-11-23

'65 CHEV. IMPALA, 2 door hardtop. V-8 automatic, power and air. Call 876-6560. 15-11-23

'66 CHEVROLET SS, 2 door hardtop. Phone 876-7733, after 5. 15-12-3

'62 OLDS: Power steering, power brakes. Air conditioned, radio. 2500 miles since completely overhauled. New starter and exhaust system. Damaged right rear fender. $200. See at 2417a Benton. 15-11-23

'61 FORD wagon, automatic. Call 877-0594. 15-11-23

'57 CHEV: Pickup truck, needs trans work. '55 Buick, standard shift. Sell all or by parts. Cheap. 1125 Reynolds st., Mad. 15-11-23

1928 PONTIAC: Good condition. Call 876-6568. 15-11-25

1959 STUDEBAKER: Silver Hawk. 1613 Moro ave., Granite City. 15-11-25

1965 CHEV. Impala Super Sport 2-door hardtop, 396 engine, 4-speed, new air conditioner. Call 876-6560. 15-11-23

Misc. for Sale 17

MOTOR OILS, Havoline, Quaker State, Conoco, Pennzoil, Shell X-100, Royal Triton, Permalube, Mobiloil, Golden Shell, all at discount prices. Type A ATF. Earl's Surplus Discount Store, 19th and Cleveland. 17-5-11tf

SEWING MACHINE Service. Don't fuss call us, 877-3526. 17-11-26

LET US HELP you solve your cleaning problems with products that carry a 100% money back guarantee. Home delivery. Phone 931-5323. 17-11-30

ROCK, SAND, cement pre-mix material & coal delivered by the ton or in sacks at the yard. Trash barrels; dark driveway slag or 2-in cesspool slag $15 a load; topsoil $14 load, filled dirt $12. Portable concrete steps. Butch's Material, 1331 Iowa. Call 877-1600. 17-11-25

E. Jones LUMBER

Between Mitchell School And Bel-Air Drive-In On Old Highway 66, Mitchell, Ill.

Sale On 2x4's 8-Ft. 64¢

Pre-Finished Paneling — 4x8	$3.69 and up
Sheet Rock 4x8	$1.75 pick up
12" Primed Hardwood Siding	$22.50 sq.
12"x12" White Ceiling Tile	12¢ sq. ft.
Triple Track Storm Windows — 8 or More	$12.95
SPECIAL	
Aluminum Storm Doors	$25.75
White Aluminum Colonial Storm Doors 1¼" Thick	$39.95
White Aluminum Siding	$32.50 sq.

COMPLETE HOME REMODELING AVAILABLE
Kitchen Cabinets, Different Styles, Budget Priced
Phone 931-2244

COAL: Franklin county stoker or furnace, egg $17.50 per ton. Sparta stoker or furnace egg $15.00 per ton. Butch's Coal Co., 1331 Iowa. Call 877-1600. 17-11-25

CHAIN LINK FENCE headquarters. Do it yourself, save ⅓. Complete line of material, special gates made. Free estimate or bring in your plans. Portable concrete steps. Butch's Material, 1331 Iowa. Call 877-1600. 17-11-25

POLLUTION CONSCIOUS? Let us show you our line of home care products. Phone 931-5323. 17-11-30

CERAMICS. Learn to make your own Christmas gifts. Free instructions. Martins' 931-3645. 17-12-7

WANTED: Responsible person to take over payments on Hammond Organ. Jack Johnson Music, Inc., Bellemore Shopping Center. Open Evenings. 17-9-14tf

LIVING ROOM suite. Avocado green. Brand new upholstery. Call 877-6323. 17-11-25

For Quick and Efficient Service On Your Car or Truck

STOP IN AND SEE . . . . . **HAROLD CHITWOOD**
SERVICE MANAGER

"WE SERVICE ALL MAKES"

B. E. HOHLT, INC.
1837 MADISON AVE. GRANITE CITY, ILL.

USE CLASSIFIED ADS TO BUY, SELL, SWAP RENT OR HIRE

DEADLINES: NOON SATURDAY for Monday Publication
NOON WEDNESDAY for Thursday Publication

MINIMUM CHARGE $1.00 (BOX NUMBER SERVICE CHARGE $1.00)

Rates:	First Insertion	Second Insertion	Fourth Insertion
	7c WORD	6c WORD	5c WORD

EXAMPLE 15 WORDS 1 TIME — $1.05; 2 TIMES — $1.95; 4 TIMES — $3.60

CANCEL YOUR AD DAY RESULTS ARE OBTAINED—
REFUNDS ARE BASED ON EARNED RATE

Misc. for Sale 17

COLOR TELEVISION, beautiful color picture, perfect cabinet. Must sell, moving from area. Call 876-6451. 17-11-23

MINI-BIKES, sales and service. Honda mini-trail. Prices from $110 to $269. 2441 Edwards. Phone 877-3075. 17-11-30

Having Trouble Getting Into Last Year's Clothes? Rent A Belt Vibrator Or A Speed Bike Call
Northtown Rentals
4300 Nameoki Rd.
931-3300

LATEX WALL paint, $1.99 gallons, 8 colors and white. Pat's Discount, 1938 State. 17-4-23tf

ONE 3 TON water tower with pump, used less than 1 year. $100. Call 876-2626. 17-5-21 tf

BARBIE DOLL Clothes. Take along or lay-a-way. 2611 Sheridan. Call 876-2216. 17-12-21

TYPEWRITER AND ADDING MACHINE rentals, late models, all types. Rentals applied to purchase price. Portable typewriters, all makes, students discount. Triangle Typewriter and Supply, 1916 State. 877-1912. 17-7-11tf

FOR SALE OR RENT
FOSTER IDEAL HOSPITAL BEDS
Also, wheelchairs, walkers and commodes. 80% reimbursable by MEDICARE.
MIDTOWN PHARMACY
877-1200 2057 Johnson Rd.

LATEX PAINT, $1.98 gallon. 8 colors and white, one gallon covers average room. Earl's Surplus Discount Store, 19th and Cleveland. 17-5-11tf

FURNITURE — New or used. Before you buy, give Perdue a try. Perdue Furniture Co., 910 Madison Ave., 452-7197 or 877-9385. 17-3-10tf

Bring Your Repairs to SUPREME
Washers and Dryers, TV, Stoves, Dishwashers and Disposals
— Or Call Us —
Large Stock of Parts For Do-It-Yourself
Supreme Appliance
2109 Johnson Road

SEWING MACHINES for rent, new or used straight or zigzag. Buy it later if you wish. Closed Sundays, Mondays. Big John's, 2612 E. 25th. 877-2421. 17-12-31

LET US fence your yard with chain link fence. With all double-dip galvanized material. All posts set in cement. For free estimate call 877-5400 or 876-2570 17-5-22tf

LEES BARGAIN Store, 1300 19th St. New 4 piece living room sets $149.95. We have new recliners $49.95, new rockers and bookcases, also used stoves and refrigerators. 17-11-23

ALUM. STORM windows, doors and awnings. Call Lucido, 451-4714. Remember the price is right 17-11-23

APPLES, 738 E. Chain of Rocks Road, Mitchell. Call 931-0569. $2.50 a bushel. 17-11-25

BUY NOW FOR
CHRISTMAS
Use Our Will Call or We Will Arrange Terms
FREE EAGLE STAMPS
Walker's JEWELRY
1237 NINETEENTH ST.
Phone 451-4759
Master Charge Invited

BUILT-IN CABINETS? Allow me to prove lower prices and professional workmanship. Free estimates and designing. Beautiful display cabinets. 25 years experience. Lifelong resident of Quad-Cities. Call me anytime, I want your business. 877-0221. 17-11-23

24-HOUR HEATING SERVICE: Call 877-8424. 17-2-1

AKC REGISTERED Apricot toy poodles. Will be six weeks old at Christmas. Call 876-6465 after 5. 17-11-23

PIZZA BURGER 35c; codfish sandwich 25c; hamburger 30c; cheeseburger 35c; Big B burger 50c. Bailey's Snack Bar, 2540 North Ave. 17-11-23

Misc. for Sale 17

WOOD PANELING
20 Colors in Stock
$3.25 to $5.95
4' x 8' Sheets
Duffin Bros. LUMBER CO.
1300 Madison Ave.
876-3881 or 452-7190

SEWING MACHINE sales — rentals. New Necchies, Brothers, Nelcoes, Westerns; dress makers. Used electrics treadles, powers. Trade, terms. Motors, cabinets, attachments, parts. New typewriters. Closed Sunday, Mondays. John and Marie Montgomery, 2612 E. 25th. 877-2421. 17-12-31

FOAM PADDING. Reupholster your favorite chair. Low cost poly foam. Cut to size. Any thickness, any size. Free estimates. Earl's Surplus Discount Store. 19th and Cleveland. 17-5-11tf

BUY HER a sewing machine for Christmas. Shop early, use our will call. Long terms if desired. Most complete line of new and used machines on East Side. Big John's, 2612 E. 25th. Call 877-2421. 17-12-17

DEEP FREEZE. Used 2 months. Call 877-6391 17-11-23

HOLIDAY DRY-CLEANING
(COIN-OP)
SPECIAL! 10 SWEATERS $3.00
Mon., Nov. 23rd
THRU
Mon., Nov. 30th
CHEZ SAVON
Maryland Plaza Bld.
2100 Pontoon (Rear)

TYPEWRITER AND adding machine rentals. Portable typewriters Royal and Smith Corona. Student discounts. Used desk model machines. Graham's Book Store, Niedringhaus and Delmar. 17-9-26tf

FRESH ILLINOIS river fish: channel cat, boneless buffalo. Bailey's Confectionery, 2540 North Ave. 17-11-23

YOUNG MEN'S clothing, almost new, size 37-38 in jackets, 30-32 trousers. Call 876-3855. 7-11-25

SONY TC 250 tape deck, AKA 1 stereo headphones, 30 tapes free. Call 877-1153. 17-11-23

GERMAN SHEPARD, weaned, cheap. 1653 (rear) Market, Madison. 17-11-25

1964 BUICK Wildcat front end trans., perfect. Call 876-7683. 17-11-23

GIGI'S Poodle Palace. Grooming and bathing. Call 931-2336. 17-12-10

4'x6' RACK for pickup truck. 30 RR crossing ties. 1359 Edwardsville Road. Call 877-5261 or 877-1584. 17-11-23

Carpet "Party-Clean" Without Wetting
October brings Halloween. So be careful that colored-paper decorations don't contact your carpet. They can cause stains. We recommend HOST, the new method of cleaning carpets without wetting. Use carpet immediately after cleaning. Borrow our remarkable HOST Electric Up-Brush. It's easy. Clean walk-areas—only $5.95.
S & S FLOOR COVERING
1412 Niedringhaus—452-1141

AKC REGISTERED silver Toy miniature poodle pup, male, champion stock, $50. Call 877-3912. 17-11-23

AKC REGISTERED tiny toy poodle puppies. White, champion bloodline. $75. Terms available. Call 876-8571 or 876-6908. 17-11-25

GUARANTEED WATCH and clock repairing, crystals fitted while you wait. Carl Hart, 2141 Delmar. Call 876-1262. 17-11-25

Misc. for Sale 17

Is Your TV In The Shop For Repair? RENT ONE AT
Northtown Rentals
4300 Nameoki Rd.
931-3300

7-FOOT COMMERCIAL meat box, scales. Call 931-3739. Also blond wig, 100% human hair. 17-11-23

COLOR TV, new condition, still under warranty, must sacrifice for best offer. Call 797-0785. 17-1-23

GLASSWARE AND rummage sale. 658 Chouteau, Mitchell. 17-12-17

BARBIE AND Dawn new outfits, 50c to $1.25. 2813 E. 24th. Call 876-4865. 17-11-30

COPPERTONE electric range on birch cabinet. Double eye level oven with rotisserie. Automatic timing. Pull out range top with sinsitemp. $150. Coppertone hood with light and charcoal filter, $20. Call 931-3546. 17-11-23

OIL CONVERSION BURNER, $12. Wood storm windows w/ screens, $2.50 set. Buck gas range, $20. Yard gates, $5 ea. Ping pong table, $15. Misc. rummage, clothing, etc. 4027 Alton Rd. Call 877-5491. 17-1-19

BEAUTY ON A budget. Prices good (Mon.-Tues. and Wed.); Hair coloring (includes set) $3.50; permanent waves (complete) $4. Joseph's School. All work done by students. 2100 Delmar. Phone 876-9727. 17-11-tf

AKC ST. BERNARD puppies, 5 weeks, $125. Wood River area phone 259-1644. 17-11-23

HAND MADE PILLOW CASES —Lovely. $3.50, buy for Xmas gifts. West Granite. Call 876-4945. 17-11-23

RCA STEREO: Lindell bass guitar. Bicycle, 26 inch Western Flyer. Call 931-6290 after 9:00 p.m. 17-11-25

FOR BETTER CLEANING, to keep colors gleaming, use Blue Lustre carpet cleaner. Rent electric shampooer, $1.00. Maryland Market, 2205 Pontoon rd. 17-11-23

DRESSES: Petite size 5-9. Stainless steel drop-in-range and oven. Call 876-2814. 17-11-25

RUMMAGE SALE: 2238 E. 25th., Fri. & Sat. Sewing machine, sews good, $10. 10-6 p.m. 17-11-23

WHY BUY A CHRISTMAS TREE When You Can RENT ONE AT
Northtown Rentals
4300 Nameoki Rd.
931-3300

22 AUTOMATIC PISTOL — Brand new. With holster. $60. Call 931-4296. 17-11-25

TWIN BEDS: Box springs and mattress, $40. 1924 Benton. Call 876-9170. 17-11-23

FREE RUG CLEANING with $2.00 purchase of my rug shampoo. Call 931-3091. 17-11-25

1966 — 305 HONDA Scrambler, $300. Call 931-2077. 17-11-23

REFRIGERATOR, gas stove & TV. Cheap, very clean. Call 931-0039. 17-11-23

APACHE CAMPING TRAILER —$500. Phone 931-4711. 17-11-23

YARD SALE: 3020 Edgewood. Tues. & Wed. 17-11-23

MEN'S size 9 & ladies' size 7 figure skates. Two 7.75 x 14 snow tires & rims, boy's 23 inch Schwinn bike, Harley Davidson, model M-50, baby bed, without mattress. Call 931-4398. 17-11-23

CARPORT SALE: Monday and Tuesday. 1741 Venice. 8 'til ? Assorted items. 17-11-23

HOME SHOPPERS: Watkins products. Delivered. Call 876-6032. 17-12-7

EXCELLENT, efficient economical, Blue Lustre carpet cleaner. Rent electric shampooer, $1. Reese Drug. 17-11-23

COUCH: Good condition, $25. Call 877-4162. 17-11-25

OLD OAK DRESSER and chiffarobe, made special for Lammerts. Needs no refinishing. Phone 797-0410. 17-11-25

KUSTOM BASS AMPLIFIER: Three 15 inch speakers, 220 watt peak power output. Call 397-2551. 17-11-30

ONE SPACE HEATER: Call 876-1984. 17-11-25

FOR "a job well done feeling" clean carpets with Blue Lustre. Rent electric shampooer, $1. Lombardi Paint Co., 23rd & State. 17-11-23

COMBINATION cooking and heating stove, drain tubs, high chairs, lamp, Readers Digest, misc. 1421 Iowa. 17-11-23

REGULATION SIZE pool table and accessories. Call 877-3781. 17-11-23

Misc. for Sale 17 | Misc. for Sale 17

NOW OPEN-HAIR UNLIMITED
BEAUTY SALON AND BOUTIQUE
SPECIALIZING IN LONG HAIR, WIGS, HAIRPIECES, HAIR COLORING AND HAIR STYLING
SPECIAL — FOR THE HOLIDAYS!
PRICES REDUCED UP TO 20% ON ALL WIGS AND HAIRPIECES
SEVEN OPERATORS TO SERVE YOU
Mauri Dickey, Shirley Sanders, Donna Mendoza, Debbie Martin, Shari Needham, Sharon Martin, Lois McQuinney
OPEN 5 EVENINGS FOR YOUR CONVENIENCE
Hours:
MONDAY THRU FRIDAY — 8 A.M. - 7 P.M.
SATURDAY — 8:00 A.M. - 2 P.M.
23rd and State Phone 877-6868 or 876-9906

GOOD FIREPLACE WOOD: ¾ truck bed full, $15.00 877-8079. 17-12-3

BASEMENT SALE: Clothes, miscellaneous. 2407 Bryan, Granite City, Ill. Phone 876-5738. 17-11-25

A GOOD BUY . . . give it a try. Blue Lustre, America's favorite carpet shampoo. Perdue Furniture, 910 Madison ave., Madison. 17-11-23

TOWEL JACKETS: $6.50 Call 877-3090. 17-12-3

KENMORE electric automatic 30 inch range. Avocado. Like new, $150. Phone 931-1609. 17-11-25

'67 INTERNATIONAL TRUCK and 11 foot cab over Challenger camper. Sleeps seven. Fully equipped. Phone 1-288-7569. 17-12-3

6 YEAR OLD Gelding Pony, very gentle. Must sell. Cheap. Mawdsley & Linden, Marine, Ill. 17-11-25

CHIHUAHUA PUPPIES for sale. Call 931-5217. 17-11-25

SMALL PORTABLE RADIO, record player combination, $20. Call 876-2036. 17-11-23

1970 B.S.A., 650 cc, 1800 miles. A-1 condition, $950. Call 931-1275. 17-11-25

AUTOMATIC WASHER: Perfect condition, $50. Call 452-3123. 17-12-3

RABBIT DOGS for sale. Call 877-3137. 17-11-25

BABY SWING, sterilizer, few odd items. 2745 Ralph st. 17-11-23

ORDER NOW in time for Christmas. Hand tooled leather goods. Wallets, purses, belts and etc. Personalized. Ruby Medley, 1940 Adams. 17-11-25

BEAGLE, female 2 years old. Trail given. Call 876-7280. 17-11-23

2 FREE KITTENS and 2 female cats for good home. Call 931-0446. 17-11-25

DOUBLE DOOR self-defrosting refrigerator. See after 4 p.m. 2918 Palmer, rear. 17-11-23

PUPPIES, $5. Fur coat, $5. Call 876-0670. 17-11-23

23 INCH CONSOLE TV, nice. Call 877-4155. 17-11-25

CONTEMPORARY BAR and 2 stools, genuine walnut, never used, $60.00. Call 931-6338. 17-11-25

ROUND TABLE, wagon spring seat, washstand, oak and walnut, camel back trunk, dinner bell, marble top dresser, piano stool, butter churn, bracket lamp complete, sad iron, coffee grinder, milk cans, sewing rocker, glass ware. Call 876-0720, 1541 Garfield. 17-11-23

SINGLE DOOR refrigerator with cross-top freezer, $40. General Electric clothes dryer, 110 volt, $35. Hotpoint automatic washer, perfect condition, $40. Westinghouse TV console, perfect cabinet and picture, $40. Bird cage, round on legs, 4 foot tall, $5. One oval coffee table, top needs finished, $4. One blond record cabinet, $3. Call 931-2452. 17-11-23

13-FOOT BIRCH WALL CABINETS, and 10½ foot base. Double drain sink. 701 28th st. 17-11-23

CARPET NEED CLEANING?
RENT A
RUG SHAMPOOER
AT
Northtown Rentals
4300 Nameoki Rd.
931-3300

2 GAL air compresser, $80.00, 2 Devilbiss spray guns, $50, 1 new Binks Mod. 7 $45, 1-5 gal. spray pot $45, 2 Crafstman $10 each, 3 library table $15 each, 2 desk lamps, 1 floor lamp, 1 pole light, 1 floodlight, 1 lathe $30, 1 girl's bicycle, $5, shower stall, 1—9x12 rug, 1—8x10. Large asst. or wall plaques, games odd chairs, auto floor mats, 3 small fans and others. 2147 Waterman, phone 931-3617. 17-11-23

MAMA JAN'S
TACO'S
Daily — 11 a.m. to 10:30 p.m.
2726 Nameoki Road
876-7260

FOR SALE OR TRADE: Browning 20 gauge rib barrel. Browning Sweet Sixteen Winchester model 12—16 gauge. Parker double barrel, 12 gauge. All in mint condition. 2047 Washington. 17-11-25

FRIGIDAIRE wall oven, coppertone front. 877-0429 or 877-5656. 17-11-25

APPOLO SNARE DRUM, '67 Ambassador V-8 4 door, clean, factory air. Will trade for pickup. Phone 876-7874. 17-11-25

1 CORNET: 1 Kali-Com, mobile C. B. 23 channels. Call 876-6568. 17-11-25

PORTABLE SEWING Machine, attachments, Greist buttonholer, $35. Kindness 20, electric hair curler, $8.50, like new. Call 876-1796 after 6 p.m. 17-11-23

MAYTAG AUTOMATIC washer. Other late model brand names available. Will deliver. Call 877-6038. 17-11-25

10 HORSEPOWER Evinrude motor, very, very good condition, $150. 2 boy's bicycles, $15.00 each. New battery, heavy duty, never used, $15. Power mower, $10. Call 931-6014. 17-11-23

OLD EDISON RECORD PLAYER: $20. Refrigerator, coppertone half & half, $135. Drum table, $25. Stand table, $10. Set dishes, $10. New chain, light, $15. Girl's coats, size 5 & 6, each $3. Twin bed, complete, $40. New twin bedspreads, $5 to $8. Phone 877-1162. 17-11-23

GAS STOVE: Good condition. 2539 E. 28th street. 7-11-23

Misc. Wanted 19 | Misc. Wanted 19

WANTED
• COPPER • BRASS •
• ALUMINUM RADIATORS •
LEAD and OTHER MATERIALS
O'DELL'S IRON AND METAL CO.
100 State St. Madison, Ill.
876-6680

WANTED: Your Kodak developing. 24-hour service. Graham's Book Store. 19-4-18tf

WANTED: Used furniture. Any amount. Steinberg Furniture Exchange, 1824 State St., 877-5882. 19-11-20tf

WE BUY furniture, appliances and tools. Phone 345-1647. 19-12-31

COASTER WAGON and hand truck wanted. Also trading stamp books. Call 877-1932. 19-11-25

PAY CASH for used furniture and appliances. Call 931-2452. 19-12-10

Business Opp. 21

"THE GREAT AMERICAN DREAM"
OUR YOUR OWN BUSINESS
Distributors and Supervisors NEEDED!
Investment Necessary
COMPLETE COMPANY TRAINING
Backed by Multi-Million Dollar Corporation
For Information Write:
BOX 12,
Granite City Press-Record

Help Wanted 22

WANTED 3 MEN, age 22-45, with car, start immediately, full or part-time. Call 876-7253 between 2-6 p.m. 22-11-23

SINGLES AND COUPLES—Need more income? Flexible hours. Part time and full time. Highest earnings paid. Phone 452-7300 ext. 250 after 6. 22-11-30

AMBITIOUS COUPLE who need more income. Unusual opportunity for good earnings for both. Work together. Part time or full time. Phone 797-0622. 22-11-23

Help Wanted 22

AMBITIOUS PERSONS — Unusual opportunity for individual or husband and wife. Several areas open for those interested and good steady income. Early retirement possible. For interview phone 931-0515. 22-12-10

WE HAVE openings for 5 ladies during the Christmas season. Average $10 for 3 hours daily. Write David Daniels, Rout 2. Freeburg, Illinois 22-11-25

ALL KINDS OF WORK. Many beginners to $650 mo. American Emp., 1715 State St. Granite City. Call 452-1335. 22-11-23

HELP WANTED
Apply In Person
From 7 to 8 P.M.
— OPEN —
11 A.M. to 10 P.M.
SAT. 11 A.M.-7 P.M.
--- Sunday Closed ---
PARK-N-EAT!

MATURE MEN & women to distribute national known products. Call 931-3091. 11-11-25

DRIVERS WANTED Apply in person. Yellow Cab Co. 22-11-23

BABY SITTER wanted; 7:30-3:30. References. Inquire 3013 Myrtle after 5. One small child. 22-11-25

Jobs of Int.—M 23

NEWSBOYS WANTED: Apply in person. Granite City News Co., 1414 19th St., or call 876-6050. 23-4-11 tf

ADMINSTRATIVE TRAINEE—Will train sharp person for a career in the administrative field. $6000. Call Mr. DeVer, 465-4261. Data Placement Systems, Piasa Building, Alton. 23-11-23

BUDGET ACCOUNTANT: Excellent, division of national firm, industrial preferred, $11,400. Call Mr. Davis, 465-4261. Data Placement Systems, Piasa Building, Alton. 23-11-23

MANAGEMENT TRAINEE — Sharp and neat in appearance. Draft free and bondable. $5400. Great opportunity with financial advancement for the right person. Must be twenty-one. Mrs. St. Clair, 465-4261. Data Placement Systems, Piasa Building, Alton. 23-11-23

SALES TRAINEE: Ambitious person needed for top firm, two years college minimum. Call on retail outlets. Salary $6900 plus car. Call Mr. Davis, 465-4261. Data Placement Systems, Piasa Building, Alton. 23-11-23

MANAGEMENT TRAINEE — Sharp and neat in appearance. Draft free and bondable. $5400. Great opportunity with financial advancement for the right person. Must be twenty-one. Call Mrs. St. Clair, 465-4261. Data Placement Systems, Piasa Building, Alton. 23-11-25

DRIVERS NEEDED: Train now to drive semi truck, local and over the road. Diesel or gas, experience helpful but not necessary. You can earn $4.50 per hour after short training. For application and interview, call 314-241-4783, or write Safety Dept., United Systems, Inc., c/o Interstate Terminal Bldg., 69 W. East Grand Avenue, St. Louis, Missouri, 63147. 23-11-25

Jobs of Int.—F 24

WANTED: Beautician with following. Excellent opportunity. Call 931-1684. 24-11-23

WOMAN WANTED
To make survey with homeowner. 4 to 6 hours per day, $2.00 per hour PLUS extras. Apply in person between 9 and 10 a.m. only. No phone calls.
COMFORT
Heating and Air-Conditioning
3780 Pontoon Rd.
Granite City

EXPERIENCED high stylist with following. If your not making 60% and paid vacations contact Joseph 876-9727. Work in comfortable and progressive salon atmosphere. 24-10-29tf

WANTED: Full time housekeeper and babysitter for young single man with two young school children. Must drive and have automobile. Possibility of accommodations on premises. Call before 5 p.m., 876-8440. 24-11-23

MIDDLE AGED woman typist-secretary who has or who can be trained to assist with patient care in physician's office. Reply Box 10, c/o Press-Record, stating qualifications, salary and previous experience. 24-11-23

Business Cards 28

Jobs of Int.—F 24 | Jobs of Int.—F 24

STENOGRAPHERS
We have immediate openings for experienced stenographers. Must be mature, personable, enjoy heavy shorthand and typing. Ability to work with figures and office machines are also necessary. Job offers pleasant working conditions and diversified office duties. Salary commensurate with job responsibility and excellent company paid employee benefit programs.
APPLY TO MRS. HORNSBY
GRANITE CITY STEEL COMPANY
20th and Iowa Streets
Granite City, Illinois, 62040
Telephone 452-1100
AN EQUAL OPPORTUNITY EMPLOYER

EXCELLENT SALARY for part or full time work. Call 931-6099. 24-11-25

TYPIST: Will train for teletype. Good chance for advancement to a great career. $380 plus. Earn while you learn. Call now. Mrs. St. Clair, 465-4261. Data Placement Systems, Piasa Buildings, Alton. 24-11-25

TIRED OF A TIME CLOCK? Want your own business, prestige and independence? We schedule days, evenings or part-time courses. Joseph's School of Hair Fashions, call 876-9727. 24-11-23

TYPIST: Will train for teletype. Good chance for advancement to a great career. $380 plus. Earn while you learn. Call now. Mrs. St. Clair, 465-4261. Data Placement Systems, Piasa Building, Alton. 24-11-23

Employment Wtd. 25

I BABYSIT in my home. Call 452-4145. 25-11-30

PLASTER PATCHING: E. J. Gordon. Call 876-1270 or 876-9912 25-11-23

TRASH HAULING. Barrels emptied. Phone 876-6707 25-12-21

CARPETS and furniture cleaned your home. Reasonable prices. Free estimates. Superior Carpet. Call 931-1420 or 931-4967. 25-12-21

IRONINGS, 25-30 pieces, $4. Pick up and delivery. Phone 877-2395 25-12-3

IT'S FOR YOUR comfort that we strive. We bring that old furniture alive. Don't wait too long. Call Custom Upholstering on the phone, moved from 2061 Rhodes to 808 Lee, Madison, Ill. Phone 876-6901. 25-11-30

HOME REPAIRING. All types. Call Lee, 931-0467. 25-11-23

TRASH HAULING, barrels emptied, pits cleaned out. Call 876-1776. 25-11-25

TRUCK and car signs. All types. 3-D magnetic. Fast service. 2869 Washington. Phone 876-4057. 25-12-10

TRASH BARRELS emptied and for sale. Call 876-8072. 25-12-10

TREE SURGERY and hedge trimming, 15 years experience, free estimates. Call 876-6674. 25-12-10

INMAN'S TREE Service, state approved and insured. Tree trimming, removing and topping, hedge and shrubbery trimming, spraying. Free estimate. Phone 876-4418 25-11-25

WASHINGS AND ironings. Call 876-2918. 25-11-25

TRASH HAULED: Barrels emptied, basements cleaned. Call Ray, 877-9024. 25-11-25

HOME REPAIRS, all types. Call 451-4742. 25-11-30

I WILL FIX, install, or do most anything. Call 451-4742. 25-11-30

TRASH HAULING, barrels emptied, basements cleaned, barrels for sale. Call 877-4497. 25-12-3

PEST and termite control. Call 451-4742. 25-12-7

PAINTING: Interior, exterior. Call 451-4742. 25-12-7

WILL BABY SIT, 1 or 2 children, in my home. Cloverview area. Call 931-3219. 25-11-23

TREE WORK: All kinds. Do your shrubbery too, insured and reliable men. Free estimates. Call Lee for trees, 876-2810. 25-12-14

BABY SITTING, my home, days. Call 877-0589. 25-11-30

IRONINGS: Satisfaction guarandteed. Pick-up and deliver. Call 451-9546. 25-11-23

SHRUBBERY TRIMMED and leaves raked & odd jobs. Call 931-4465. 25-11-23

PULLEY'S TRASH SERVICE: We clean basements also. 25-12-31

I BABY SIT in my home. Call 452-4145. 25-12-4

HOUSE WORK & office cleaning, and baby sitting. Call 876-9178 after 6. 25-11-23

Personals 26

GRAND OPENING, Wednesday, Nov. 25, Shir Lees Shop, 2445 East 24th Street. Dealer in antique and rare items. Come in and browse around. 26-11-30

Business Cards 28

ROACHES, waterbugs, all household pests, $1.00 per room. Stone Exterminators, call 876-1035 28-12-3

Business Cards 28

CARPENTDY — Well experienced in rathskellers, bars, paneling, room additions, garages. Call 877-2906. 28-12-14

HAYES BROTHERS Tree Service, trimming, topping and removing. Free estimate. Call 876-6541. 28-11-30

Amana
• REFRIGERATORS
• FREEZERS
• RADAR RANGES
STERLING TV and Appliance Co.
5th & Madison — 452-8166

TERMITES - Termites - Termites: Stop their damage now. We guarantee for five years at no extra cost to you. Stone Exterminators. Phone 876-1035 28-12-3

WATER POLLUTION
Let's Do Something About It . . . . .
Excellent Cleaning Products
MONEY BACK GUARANTEE ON ALL PRODUCTS SOLD
Checked by Better Business Bureau
Phone 876-6909
For Home Demonstration Or Information!

AUTO LICENSE SERVICE, Judd, 2776 Madison avenue. 28-7-29tf

AUTO paint jobs, $85. Fender and dent work at lowest prices. Bill's Auto Trans. Service, 800 Madison Ave., Madison. Phone 876-5630. 28-11-25

Bring your Watch to EXPERTS
for best care and service
Reasonable Charges
ALL KINDS OF JEWELRY REPAIRED
- Your old rings look new again in new mountings. Come in for free estimate.
- Diamond setting.
- Rings sized to fit.
- We will remount those odd diamonds you have around the house. They are valuable — don't let them lay.

Walker's JEWELRY
1237 Nineteenth St.
Phone 451-4759
USE YOUR MASTERCHARGE

I'M A PROFESSIONAL carpenter. Call me for any building or remodeling needs. Low contract prices. 877-0221 anytime. 28-11-23

FURNITURE UPHOLSTERING and repairing. Large selection of matrials and vinyls. Custom work at reasonable rates. Modern upholstering. 1423 23rd Street. Phone 877-8392 or 877-8155 28-12-10

FURNITURE UPHOLSTERING and repairing, cushions refilled, overstuffed furniture a specialty. Bolliger Upholstering. 1508 Pontoon. TR 6-8919. 28-10-11tf

KIDDIE KORNER
Hours: 6 A.M. to 6 P.M.
Phone: 876-4360
Sponsored by
FIRST BAPTIST CHURCH

PAINTING: Interior, exterior. Free estimates. Phone 876-8491 28-11-30

JUNK CAR PICKUP, free. Call 876-6439 28-1-21

CUSTOM UPHOLSTERING — Furniture and automobile seat covers. Work guaranteed. Call Keller's, 877-6323. 28-11-30

HAVE YOUR carpets cleaned for the holidays, by professionals. Carpet Care. Call 931-1341. 28-12-7

WE ARE PLEASED TO ANNOUNCE
That J. B. "Joe" Dickie Is Now Associated With 18th St. Garage as Manager . . .
Stop In and See Him
FREE INSURANCE ESTIMATES
18th STREET GARAGE
1801 GRAND AVENUE
Granite City, Ill. 876-0300, 451-7722

Business Cards 28 **Business Cards 28**

THANKSGIVING DAY SPECIAL!
TURKEY & DRESSING
Or BAKED HAM or PRIME RIB
COMPLETE DINNER
WITH PIE and DRINK
ONLY $2.00
BAKER'S DRIVE-IN
1371 EDWARDSVILLE RD. 876-7988

HEATING SERVICE: Call 451-6519 or 876-0562. 28-12-14

BARGAINS
TRI-CITY
PAWN SHOP
207 MADISON
Madison, Ill. 876-4275

ORDER NOW, 1971 Calendar or personalized Christmas cards. Call 877-6633. 28-12-21

HAPPY DAY
CHILD CARE CENTER
877-8834

B&J HOME IMPROVEMENT: Siding, aluminum, steel, vinyl. Home improvements, additions, carports, garages. Financing available. Call Bob Reynolds, 931-3049. 28-12-14

Lost and Found 29

PLEASE RETURN WALLET and money lost Monday in Woolworth's. Lady on pension needs the money. Small reward for kindly return. Call 876-1638. 29-11-23

LOST: Small brown dog, mixed breed, long hair, wearing collar & tags. Children's pet. Reward. Call 877-1935. 29-11-25

LOST: One white male Spitz. Answers to Buffie. Call 876-3830. Reward. 29-11-23

Notices 30

DESPERATELY NEED information concerning auto accident at 3rd and Madison Ave. Oct. 29 at 12:15 a.m. between a police car and a blue Oldsmobile. Call State Farm Ins., 797-0740 or 876-1659 after 4:30 p.m. 30-11-23

I WILL NOT be responsible for debts contracted by anyone other than myself on or after this date, Nov. 23, 1970.
DAVID HENN,
2867 Washington Ave.,
G. C., Ill. 30-11-23

MOVING my chiropractic office from 1844a Delmar to 3173 Carlson avenue. Dr. Ketring. 30-11-23

READY MIX CONCRETE
CALL LYBARGER
452-3107 or 452-6180

Coming Events 31

SPONSORS OF Cub Pack 9 will hold a Christmas Bazaar, Monday evening, Nov. 23, 7-9 p.m. at Kirkpatrick Homes Recreation Hall. 31-11-23

FISH FRY
EVERY FRIDAY
AMERICAN LEGION
AUXILIARY
Tri-City 113

In Memoriam 33

In loving memory of LEONTINE PHELPS, Nov. 23, 1969:
Dear Mother, you are not forgotten,
Though on earth you are no more,
Still in memory you are with us
As you always were before.
Sadly missed by
SUZIE AND CHARLES
33-11-23

In loving memory of our dear mother, ELIZABETH EPPERSON, on her birthday, Nov. 23.
CHILDREN. 33-11-23

In memory of EDITH I. HILEMAN, Nov. 22, 1960:
Ten long years have passed but the sorrow in our hear lingers still and always. We miss you so much. But we know it was "God's Will". And we hope to meet you one day in the beautiful city, not made with hands. "Memory, Memory," is a Precious thing. 'Tis like a book of wondrous size, we turn its yellow leaves and bring past happiness before our eyes. Not broken ties but just a veil between our earthly vision, and that world unseen.

A little time to wait while our loved ones there wait. Keep tender watch until we too may share the perfect peace of "God", the perfect love; that is known to those who dwell with Him above.

Sadly missed by
MISS SHELBY HILEMAN,
MRS. SHIRLEY RAINWATER,
DAVE HILEMAN,
ELBERT HILEMAN AND GRANDCHILDREN.
33-11-23

Public Notices 34

CLAIM NOTICE
STATE OF ILLINOIS
IN THE CIRCUIT COURT
OF THE
THIRD JUDICIAL CIRCUIT
MADISON COUNTY,
PROBATE DIVISION
IN THE MATTER OF THE ESTATE OF VERNEDA BUTTS, DECEASED.
No. 70-P11-619

Notice is given of the death of the above.

Date Letters Were Issued: November 4, 1970.

Executor: Dorothy Gathright of 202 Watson Road (Eagle Park) Madison, Illinois.

Attorney: Nick D. Vasileff of Madison, Illinois.

Claims against the estate may be filed in the office of the Circuit Court, Probate Division, County Courthouse in Edwardsville, Illinois, within 7 months from date of issuance of letters; and any claim not so filed is barred as to the estate inventoried within that period. Also, copies of claims must be mailed or delivered to the executor and to the attorney.

WILLARD V. PORTELL
Clerk of the Circuit Court
34-11-9-16-23

2610 Nameoki Rd.
876-9313 OR 876-1202
OPEN 11 A.M. TO 12 MIDNIGHT
SPECIALS GOOD MON.-TUES. WED.
Carry-Outs ONLY!
3-Pcs. CHICKEN DINNER... 89¢
French Fries and Slaw
6 JACK SALMON $1.89
Bread, Pickle and Onion
Thanksgiving Pies
Please Order Ttoday
PUMPKIN MINCEMEAT RAISIN
PECAN APPLE CRUMB APPLE
PEACH DUTCH APPLE CUSTARD
CHERRY CHERRY CRUMB BANANA
COCONUT CHOCOLATE
WE WILL BE CLOSED THANKSGIVING DAY

Ebersoldt Wants Levee Bills Read in Meeting

William "Mike" Ebersoldt of Venice, Madison county member of the East Side Levee and Sanitary district, refused in a recessed meeting Friday to approve the claim and payroll list and told other members of the board of trustees that he will vote only on bills that clear through the board as a whole during regular meetings.

At the same time Ebersoldt disclosed that he has refused for the past nine months to sign bills other than those for his own requisitions and said that for that reason he was unaware that the district had paid $5,550 to secretaries of two of its attorneys. One secretary is the wife of one of the attorneys and used her maiden name to file the claim for the fee, Ebersoldt pointed out.

Ebersoldt said that he will insist that claims and payroll vouchers clear through the board. In the past they have been submitted for board approval only in the form of a total figure presented by the chief clerk, Ben Campbell.

Unaware of Payments

The Madison county board member said he did not know about the secretarial payments, "but I sure intend to look into it."

Lawrence Tolar, an East St. Louis member of the board, said he was aware of payment of the secretarial bills but did not know that one of the secretaries was the wife of one of the attorneys.

Ebersoldt said he was at the two October meetings in which the bills were approved in an overall bill list, in which Ebersoldt concurred.

"I may make mistakes, but they are honest mistakes," the board member said. "If this is what happens by approving a lot of bills at one time, then I guess all the bills will have to be read separately."

To Subpoenae Records

Meanwhile, Assistant State's Attorney Marshall Smith of Madison county said he intends to subpoenae levee district records to investigate the payment of secretarial fees. Smith said he also plans to subpoenae Bert H. Allison, head of an East St. Louis accounting firm that handles the levee district audit. Records of payments to levee district attorneys also will be brought in, Smith said.

Tolar declared Friday that he did not believe a separate fund for the Madison county sector of the levee district, permitting it to operate on its own, is possible. Ebersoldt has asked the levee board to provide a separate budget for Madison county when the new levee district budget is adopted in January.

According to Ebersoldt, Madison county taxpayers in the Quad-City area pay more than $1 million a year into the district, but last year received only $130,000 in services.

Earl C. Voss Sr., 69, Stricken, Dies Here

Earl C. Voss, Sr., 69, of 2425 Adams St., was pronounced dead upon arrival at St. Elizabeth Hospital at 11:55 a.m. Sunday after he was stricken with an apparent heart attack at home. He had been ill since February.

Mr. Voss was born in Rushville, Ind., and lived here since 1918. He was retired from Aro-Dressel where has was employed 33 years as a driver. He was a member of the Teamsters & Chauffeurs Union 525 and was a member of the First Assembly of God Church.

He is survived by his widow, Mrs. Ruby M. Voss; four sons, Earl C. Voss Jr., and Bud, Billy Joe and Larry Voss of Granite City; four daughters, Mrs. Fred (Jane) Kaucher of St. Louis, and Mrs. Robert (Luella) Humphreys, Mrs. Frank (Barbara) Schwertmann and Mrs. Larry (Donna) McIlvoy of Granite City and 22 grandchildren.

Funeral arrangements are given in today's obituary column.

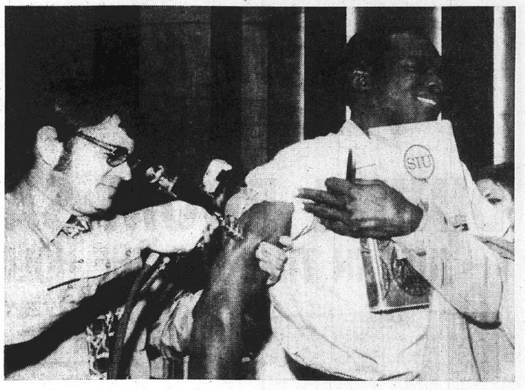

OUCH, IT HURTS! But it doesn't look like it on the grinning face of Lugard Osunbor, Nigerian student at Southern Illinois University-Southwestern, as he receives a diptheria immunization shot from Richard Shirley, public health officer. More than 250 faculty, staff, students and their families took advantage of the free clinic sponsored by the university and Illinois Department of Public Health.

MORE ABOUT

Riddle Named

velop, not prejudiced by race and able to relate to both students and parents of all races.

The request for extra help was made by students and parents at meetings with school officials and board members following a student boycott at the school Nov. 9 and 10.

Four Boys Reinstated

Four boys suspended from the high school Nov. 9, for having participated in a fight which started the student unrest and the boycott, were reinstated as students on probation by the board at last night's meeting.

The board also expelled a girl from the high school for the remainder of the year for misconduct due to an unrelated incident.

School Attorney John Gitchoff reported that he has received notice from a federal judge stating that in the court's opinion District 12 has been making satisfactory efforts to meet the integration requirements set forth in a federal suit filed last year.

If the board continues to work toward racial balance in the school district's faculties and student bodies, the court will drop the suit, the notice said. A motion to comply was approved and Gitchoff was instructed to notify the court of the compliance so that further federal action may be dropped. Under the compliance agreement, the board will be required to submit a letter indicating the racial balance of each school's student body and faculty each six months.

The board also voted to accept the resignation of Miss Linda Allen, an elementary teacher at Dunbar School, and to hire Mrs. Catheryn McIntosh, a student teacher from Southern Illinois University-Southwestern campus, who is presently teaching at the school, to fill the vacancy until the end of the school year. She will be hired upon graduation next month.

Continuation of the Blue Cross and Blue Shield insurance plans for district employes was approved, but board members agreed that alternative plans with other companies should be considered next year.

Ray Kozielek, treasurer, reported that $204,500 was paid out of the educational fund in October. Receipts amounted to $137,187.

Cash balance in the Educational fund on Nov. 1, was $391,063, he reported.

The building fund paid out $11,767 in Otcober and received $2,887 leaving a cash balance of $86,240, Kozielek said.

STORM WINDOWS & DOORS
GRANITE CITY GLASS CO.
877-5400

WINS GRAND PRIZE. Mrs. Jackie Gattung, 1004 W. Pontoon Road, grand prize winner in Schermer Bros. Market's 67th anniversary celebration, is presented with the keys to a new 1971 Gremlin by Harold Coy, of Brewer Motors Co., left, and Avery Schermer, store operator, at right.

Seven Recovering From Surgery Here

The following are recovering from surgery which they underwent at St. Elizabeth Hospital since Thursday:

M. Pauline Tindall, 64 University Drive; Verla Rainey, 2816 W. 2nnd St.; Danny W. Guentzel, 2042 Harris St., Madison; Valerie C. Callender, 2617 W. 2nnd St.; Mary Dudas, 2132 Harrison St.; Melba Barton, Bend Road, East St. Louis; Vernest Von Nida, 2425 Jerden Ave.

Meeting Postponed

A meeting of the new Madison County Public Building Commission was postponed from Saturday to Dec. 11 at the County Courthouse at Edwardsville.

Side of Auto Struck

An auto driven by Johnny R. Cundiff, 2709 Cayuga St., backed into the left side of an auto driven by Michael Norton, 4120 Pontoon Road, at 1:25 a.m. Saturday on the Tri-Mor Bowl parking lot.

MORE ABOUT

Airport

ports, which owns and operates Dulles International and Washington National.

He formerly managed the Raleigh-Durham (N.C.) Airport, the Greater Cincinnati Airport, and Dulles. He is president of the Aero Club of Washington, past president of the American Association of Airport Executives, and a member of the board of examiners of the latter group.

Airline Man of Year

He was named "man of the year" this year by the Airline Traffic Association, composed of airline executives, and was in charge of the ground force last June which captured the hijacker of a TWA airliner at Dulles. FBI and security men shot out the tires of the plane, held by the hijacker for payment of a $100 million ransom.

He and his wife, Louise, are parents of four children, three of whom are still attending college. Said Saunders:

"I have no preconceived ideas about this exciting project. But I am happy to be on the frontier of aviation, where the action is. Few challenges can equal the one I will be assuming here."

Ogilvie noted that Saunders "has given us full assurance of his desire to work in the closest harmony with the city of St. Louis and agencies in the area concerned with keeping St. Louis a great jet age aviation center." Ogilvie added:

His record demonstrates his objectivity and fairness, and his ability to work with the many official and private groups involved in such a large undertaking."

Saunders attended the Universities of Virginia, North Carolina and Minnesota. He is a native of Agawam, Mass.

Plans for development of the new airport were announced here in April by Cervantes and Ogilvie at a joint news conference. Completion of the project, Ogilvie said, will take approximately 10 years.

Lamkin, named chairman of the unsalaried authority by Ogilvie in August, is an investor and operates one of the state's largest dairy farms near Effingham.

Divers Aid Police In Weapon Search

At the request of Collinsville Police Chief Paul Sigliano, six members of the Bubblemasters Scuba Diving Club's civil defense underwater recovery squad searched a section of the Cahokia Canal from 5:30 to 10 p.m. Friday in an unsuccessful attempt to locate a .32 caliber pistol.

Rex Waggoner of the Bubblemasters diving team said the police official originally sought a magnetic device to dray the canal for the weapon. The divers volunteered to search the area in person.

Chief Sigliano reported that a suspect in a Collinsville murder case showed police the point he allegedly threw the weapon into the canal. The section is located between Highway 111, Sand Prairie Lane and Interstate 55.

All objects on the canal bed were thrown onto the banks in the initial two sweeps, then a thorough search was made on two more sweeps without the weapon being found, Waggoner said. The waterway is roughly 20-feet wide and about six-feet deep at the point where the search took place.

Waggoner said the suspect later informed police he had disposed of the weapon elsewhere. Participating divers included Waggoner, Mike Henderson, Ron Howard, Ron Kibort, Phil Lamm and Lloyd Peete.

NOW SHOWING
THRU TUES., 24TH
"HOT SPUR"
(In Color)
And
"INFIDELITY ANY STYLE"
EXPO
ADULTS ONLY
4819 Delmar at Euclid
361-9631
10:30 A.M. Daily — Closed Sun.

Canal Restaurant & Lounge
Interstate 270 and Granite City Route 3
Turkey and Dressing with all the $2.95
TRIMMINGS, INCLUDING DRINK AN DESSEERT
Children Under 10 - - - - - - - - - - $1.75
Smorgasbord or Table Service
Open Daily 6 A.M. to 1 A.M.—No Reservations Necessary

WASHINGTON THEATRE
19th & STATE STREETS — 451-7777
Hurry! Tonight & Tues. Only, Nov. 23, 24—Starts 6:00
Clint Eastwood — Shirley MacLaine
"Two Mules for Sister Sara" and
"Cockeyed Cowboys" with Dan Blocker
Starts Wednesday for 7 Days, Nov. 25 to Dec. 1
Matinee Thanksgiving Day, Thursday, Nov. 26—Starts 1:00
See the Entertainment of the Year—G—See
STANLEY KRAMER presents
"IT'S A MAD, MAD, MAD, MAD WORLD"
filmed in ULTRA PANAVISION and TECHNICOLOR
Re-released thru United Artists
David McCallum - Suzanne Neve
"MOSQUITO SQUADRON"

COLOR by DeLuxe
United Artists
Continuous Matinee Thurs., Thanksgiving Day—Starts 1:00
Special 60c Matinee Friday, November 27th
No School—So Here Is What We Have
ELVIS PRESLEY SPECIAL FESTIVAL — SEE
ELVIS
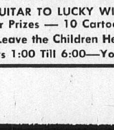
"Clambake" and "Follow That Dream"
FREE ELECTRIC GUITAR TO LUCKY WINNER —
Extra—100 Other Prizes — 10 Cartoons — 10
Shop Downtown and Leave the Children Here for 6 Hours
Opens 12:00, Starts 1:00 Till 6:00—You All Come

enjoy
Thanksgiving

At the
ROSEBOWL RESTAURANT
& COCKTAIL LOUNGE
3120 Nameoki Rd., Granite City
FEATURING A SPECIAL
THANKSGIVING BUFFET
Adults - - - $3.50 Children Under 12 - - $2.00
ALSO THE FINEST IN
● ROAST PRIME RIBS OF BEEF
● FRIED CHICKEN
● AGED U.S. PRIME STEAKS ● SEAFOODS
● "JET EXPRESSED" LIVE MAINE LOBSTERS
FOR RESERVATIONS CALL 876-7235

SCHOOL LUNCH MENU

Milk also is served, and bread and butter are served when the menu does not include a sandwich.

GRANITE CITY

SENIOR AND JUNIOR HIGHS

Tuesday—Wiener on bun, oven baked beans, cabbage salad, chocolate cake.

Wednesday — Mighty Mo sandwich, buttered green beans, apple crisp.

Thursday—Thanksgiving vacation.

Friday—Thanksgiving vacation.

Mondy — Chili with crackers, peanut butter sandwich, choice of fruit.

GRADE SCHOOLS

Tuesday—Turkey and dressing, mashed potatoes with gravy, buttered green beans, ice cream cup.

Wednesday—Hamburger on bun, pickle slices and catsup, French fried potatoes, choice of dessert.

Thursday—Thanksgiving vacation.

Friday—Thanksgiving vacation.

Monday — Chili with crackers, peanut butter sandwich, peach halves.

MADISON

BLAIR

Tuesday — Beef and noodles, lettuce salad or carrot sticks, applesauce with pineapple.

Wednesday — Sausage patties, whipped potatoes, green beans, ice cream.

Thursday—Thanksgiving vacation.

Friday—Thanksgiving vacation.

Monday — Spaghetti and meat sauce, cheese slices, salad, fruit cocktail.

DUNBAR

Tuesday — Beef and noodles, sweet peas, cole slaw, applesauce.

Wednesday — Hot dog on bun, sauerkraut, buttered potatoes, peach halves.

Thursday—Thanksgiving vacation.

Friday—Thanksgiving vacation.

Monday — Sloppy Joe on bun, oven brown potatoes, green peas, prunes.

HARRIS

Tuesday—Wiener pieces, candied sweet potatoes, peas and carrots, peanut butter cookies.

Wednesday — Hamburger gravy, green beans, mashed potatoes, cherry pudding.

Thursday—Thanksgiving vacation.

Friday—Thanksgiving vacation.

Monday — Chili and crackers, cheese squares, peanut butter sandwiches, peaches.

JUNIOR HIGH

Tuesday — Chili and crackers, peanut butter sandwich, sliced peaches.

Wednesday—Barbecue on bun, baked beans, sliced pickles, pineapple chunks.

Thursday—Thanksgiving vacation.

Friday—Thanksgiving vacation.

Monday—Hot dog on bun, sauerkraut, whipped potatoes, peanut butter cake.

LOUIS BAER

Tuesday — Turkey and gravy, dressing, seasoned green beans, cranberry sauce.

Wednesday — Hamburger gravy, whipped potatoes, peas and carrots, sliced peaches.

Thursday—Thanksgiving vacation.

Friday—Thanksgiving vacation.

Monday — Spaghetti and meat sauce, cole slaw, cheese sticks, applesauce.

SENIOR HIGH

Tuesday—Wiener on bun, sauerkraut, whipped potatoes, carrot and celery sticks, fruit.

Wednesday — Fried chicken, whipped potatoes, green beans, tossed salad, pumpkin cake.

Thursday—Thanksgiving vacation.

Friday—Thanksgiving vacation.

Monday — Stuffed peppers, whipped potatoes, peas, cole slaw, peaches

VENICE

Tuesday—Shellroni, peas, celery sticks, cake.

Wednesday—Barbecued chicken, French fries, corn, gelatin dessert.

Thursday—Thanksgiving vacation.

Friday—Thanksgiving vacation.

Monday—Manager's chioce.

PAROCHIAL

ST. MARGARET MARY

Tuesday — Beef stew, buttered rice, green beans, cole slaw, cake.

Wednesday—Turkey, mashed potatoes, buttered peas, lettuce, pumpkin pie with whipped cream.

Thursday—Thanksgiving vacation.

Friday—Thanksgiving vacation.

Monday—Pork patties, whipped potatoes, sauerkraut, applesauce, cookies.

ST. ELIZABETH

Tuesday — Hamburger on bun, French fries, buttered corn, sugar cookies.

Wednesday — Fried chicken, mashed potatoes, green beans, fruit cup.

Thursday—Thanksgiving vacation.

Friday—Thanksgiving vacation.

Monday — Hot dog on bun, baked beans, cole slaw, fruit.

ST. MARY'S

Tuesday — Sloppy Joe on bun, baked beans, potato chips, gelatin dessert.

Wednesday—Hamburger on bun, fried potatoes, corn, cake.

Thursday—Thanksgiving vacation.

Friday—Thanksgiving vacation.

Monday—Hot dog on bun, sauerkraut, whipped potatoes, peaches.

SACRED HEART

Tuesday—Ham and beans, cornbread, cole slaw, fruit.

Wednesday — Hamburger and gravy, mashed potatoes, beets, cookie.

Thursday—Thanksgiving vacation.

Friday—Thanksgiving vacation.

Monday — Beef ravioli, green beans, cheese, buttered carrots, pears.

Former GC Resident Heads Illinois Assemblies of God

The Illinois District Council of the Assemblies of God announced today that the Rev. Richard W. Dortch of Carlinville, a former local resident, has been elected as superintendent of the Assemblies of God in Illinois.

The evangelical church organization of 230 churches in Illinois elected Rev. Dortch at a special called Council in Peoria. He succeeds the Rev. E. M. Clark, who was recently named as president of North Central Bible College in Minneapolis.

The Rev. George E. Mandel, pastor of the First Assembly of God in Joliet, was elected as the secretary-treasurer.

Rev. Dortch received his theological training at North Central Bible College, Minneapolis, and is a graduate of the language school, University of Liege, Belgium.

He has been pastor of churches in South Dakota, Kansas and Illinois; served as president of Emmanuel Bible Institute in Andrimont, Belgium; and served as field fellowship secretary for the Assemblies of God in Europe.

He has served as secretary-treasurer of the Assemblies of God in Illinois for the past four years.

Rev. Mandel has served as the director of youth and education, presbyter, assistant district superintendent of the Illinois District Council and as a general presbyter of the General Council of the Assemblies of God. Before accepting his present pastorate in Joliet, he served as pastor of churches in East St. Louis and Springfield, Ill.

Rev. Dortch, a former resident of Granite City, is the son of Mr. and Mrs. Harry Dortch of Collinsville. Rev. and Mrs. Dortch and their children, Deanna and Richard II, reside in Carlinville in the state headquarters of the Assemblies of God.

Venice Pupils to Start Yule Holidays Dec. 21

Provided extra days included in the Venice school calendar are not needed for emergency sessions between now and Friday, Dec. 18, students in the Venice school system will start their Christmas vacation on that date.

Venice school board members last week authorized Dec. 21, 22 and 23 as school holidays with classes dismissed on the three dates. Classes will resume on Monday, Jan. 4.

Parking Lot Accident

An auto driven by Gerald Biggs, 2529 Lincoln Ave., backed into the left front door of the auto of Doris Forsee, 3868 Lake Drive, Thursday on the lot at Curt's Grill, 1600 Madison Ave. Biggs was charged with leaving the scene of an accident.

MARINA $300 TO 450
WEDDING RING 34.75

LORELEI $250
WEDDING RING 29.75

Keepsake®
REGISTERED DIAMOND RINGS

Now! Protected Against Loss

Keepsake diamonds are protected against loss from the setting. So take advantage of this unusual offer-now!

Hudson's
JEWELRY

19th and State Sts.
452-3186
Bellemore Shopping Center
452-3188
213 No. Main St.,
Edwardsville

Battery, Theft Counts Filed after Scrapes

David Farley, 20, of 2716 Myrtle Ave., was charged with battery Thursday on a complaint signed by Verna Mae Farley, 2712 Denver St., who claimed she was struck in the back with a shotgun and hit about the arms, chest and face on Wednesday.

Farley pleaded innocent, requested a jury trial and was held on $2,000 bond.

Mrs. Farley, 33, also was arrested on charges of auto theft and battery on two-month-old warrants filed by Vincent Edward Taylor after she was driven to a home in the 2200 block of Edwards Street at 11:05 p.m. Wednesday, police reported.

The driver was accosted by two men in the home with a shotgun, was threatened with his life and was struck with fists and cut with a knife, officers said. He was treated at St. Elizabeth Hospital and refused to file charges.

Mrs. Farley also pleaded innocent and was held at the Madison County Jail.

Government Recruiting 2000 'Sky Marshals'

The Federal Government is recruiting for 2000 Customs Security Officers (Sky Marshals) to serve on commercail airlines and in airport terminals to prevent hijacking. There are career jobs with the Bureau of Customs, and will pay from $5,853 to $8.098 a year.

To qualify for Sky Marshal jobs applicants must pass a written Civil Service test. They also must be 21 years of age or older and demonstrate the ability to deal effectively with individuals and groups; exercise originality, sound judgment and make speedy decisions; interpret and correctly apply regulations or instructions; and prepare clear and concise written reports. Only male candidates are being recruited.

For information about this Federal employment opportunity applicants may contact Federal Job Information Center, Federal Building, 1520 Market Street, St. Louis, Missouri 63103.

New Realty Firm Opens in Mitchell

A new real estate agency, Ed Young Realty Co., will conduct a grand opening soon at its new office, 520 East Chain of Rocks Road, Mitchell.

Ed Young has been in the development and real estate business many years and has been affiliated with Consolidated Homes Development Corp. in Wood River.

The new firm specailizes in home development under the "235" subsidy program of the Federal Housing Adminstration but also will deal in general real estate and building transactions. The Gil Gililland Construction Co., which is located in the same building, will handle contracting work for the new organization.

James C. Whitt, who formerly was with a Granite City real estate agency is office manager for the new firm.

NOTICE
AUTO INSURANCE for GOOD JUDGMENT DRIVERS
Responsible Drivers' Special
What's More: If you're suffering from a suspended driver's license: need wheels to go to work; Safety First experts can help.
EASY PAYMENT PLAN AVAILABLE
GO FIRST WITH
SAFETY FIRST DRIVERS
AUTO INSURANCE AGENCY
OPEN DAILY AT 9:00 A.M.
Missouri call for appointment - 271-6473
Illinois Call for appointment - 874-8285
4TH AND MISSOURI AVENUE, EAST ST. LOUIS, ILL.

DINING ROOM SALE...
JUST IN TIME FOR THE HOLIDAYS!

SELECT YOUR HOLIDAY MERCHANDISE NOW... WE WILL HOLD IT AT NO CHARGE FOR CHRISTMAS DELIVERY

DELIVERY IN TIME FOR THANKSGIVING

CLASSIC TRADITIONAL OPEN STOCK DINING ROOM
Rich Mahogany Woods finished in warm fruitwood tone. China cabinet is 48" wide and 74" high. Oval table is 58" long, extends to 68". Buffet is 60" wide and 30" high with 4 doors and 3 trays. A special purchase enables us to offer these pieces at exceptionally low prices.
YOUR CHOICE $159
Table $159
6 Chairs .. $159
Buffet $159
China $189

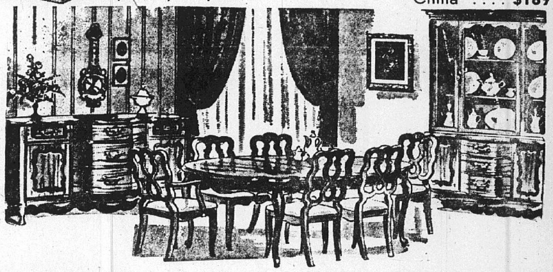

ELEGANT FRENCH PROVINCIAL OPEN STOCK DINING ROOM
Superbly styled classic French Provincial dining room pieces crafted of selected hardwoods with a warm, mellow fruitwood finish. Choose from the elegant glass door china cabinet, the large buffet, the oval shaped table or the set of 6 chairs (5 side, 1 arm).
YOUR CHOICE $159
Table $159
6 Chairs .. $159
Buffet $159
China $189

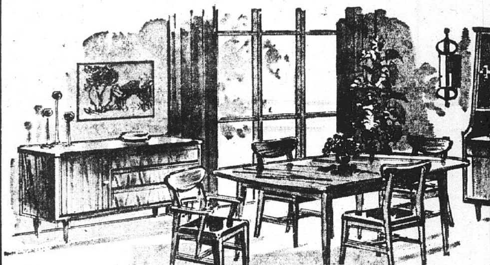

SMART MODERN OPEN STOCK DINING ROOM
Formica topped table measures 36" x 48" and extends to 60" long. The 3 side chairs and the armchair with carefree vinyl padded seats. Choose either 52" buffet or tall attractive china cabinet or add both to make the room! All pieces in glamorous walnut finish. Pleasantly priced with low budget terms you can afford.
Table Plus 4 Chairs $189
Buffet $119
China $129

IN TIME FOR THANKSGIVING
16 Pc. DYNAWARE
GUARANTEED AGAINST OVEN BREAKAGE FOREVER!
DISHWASHER SAFE!
NOW ONLY $9.99 Carry Out Price
16 Piece Ensemble Consists of:
- 3 Qt. Oven Baker with See-thru Lid
- 2 Qt. Round Casserole with See-thru Lid
- 1½ Qt. Oval Casserole with Au Gratin See-thru Lid
- 9" Deep Round Baker
- 4—12 Oz. Service Casseroles with See-thru Lids
- 8" x 8" Square Baking Dish

Magnavox
...truly has everything you need and want in Color TV and Stereo

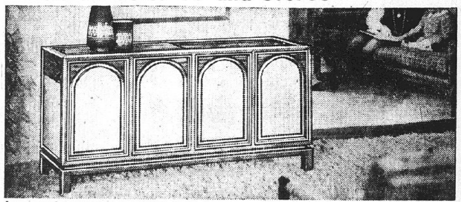
In complete harmony with today's way of life—model 3661 in beautiful Modern styling. It, and the two styles below, offer: 30-Watts EIA music power, two High-Efficiency 10" Bass Woofers and two 1,000 cycle Exponential Horns that project sound from both sides and front, plus exclusive Micromatic Record Player that lets your records last a lifetime. Along with complete audio controls—each has provisions for optional remote speakers and tape recorders/players.

Your Choice $379.50

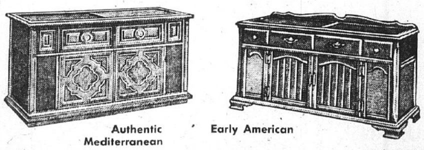
Authentic Mediterranean
Early American

...why settle for another brand's obsolete Color TV when here's what you get from Magnavox:

25" Ultra-Rectangular Pictures* The new square corners give you more viewing area—the new flat surface gives you clearer pictures and less glare—the new Ultra-Bright picture tube gives fabulous life-like realism. Magnavox—the closest yet to a motion picture screen!
*diagonal measure

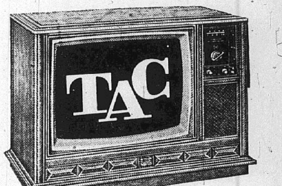
Mediterranean styling—model 7126 on concealed swivel casters

Magnavox offers more for your money! Chromatone for picture depth and richer colors, Quick-On pictures and sound, plus exclusive Bonded Circuitry chassis with 3 I.F. Stages and Keyed AGC. Why settle for yesterday's Color TV—when Magnavox offers an entirely new look?

Your Choice $629.50

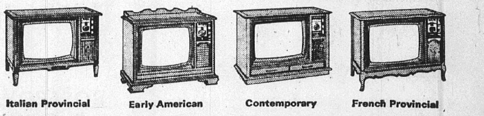
Italian Provincial
Early American
Contemporary
French Provincial

OPEN 'TIL 9 P.M. NIGHTLY
EXCEPT
SAT. 'TIL 5:30 P.M.
We Do Our Own Financing with Terms to Fit Your Budget

Franklin Union
Shop Where Over 6 Million Have Saved Since 1898
GRANITE CITY... 19th and Delmar

- Downtown St. Louis—11th and Franklin
- Northwest St. Louis—Union & Natural Bridge
- East St. Louis—227 Collinsville Ave.
- Festus, Mo.—227 Main St.
- Alton, Illinois—300 East Broadway
- St. Charles—1507 1st Capitol Dr.

Food Savings TO GOBBLE ABOUT!

Morrell Pride
HAMS 49¢
19-22 Lb. Avg.
WHOLE ONLY
lb.

OPEN MON., TUES., WED. 'TIL 7 P.M.
THURS., FRI., SAT. 'TIL 8:30 P.M.

EAGLE STAMP

Cohen's
2301 ILLINOIS AVE.
876-8374
WHERE MA SAVES PA'S DOUGH

DON'T FORGET, DOUBLE STAMPS EVERY TUES.
We Will Be Open Wednesday Nite 'Til 8:30
PRICES ON AD GOOD THRU Sat. Nite, Nov. 28th

YOUNG BROAD BREASTED
Turkeys 29¢
20-24 Lb. Avg.
lb.
LIMIT 1

Boneless SWIFT PREMIUM **Hams** WHOLE HALF—SLICED FREE lb. **89¢**

U.S.D.A. CHOICE
RIB STEAKS lb. **89¢**

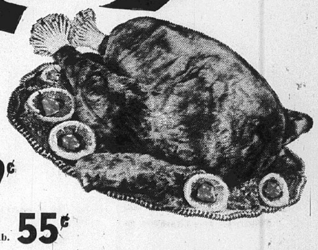

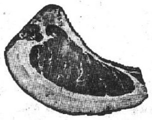

HONEYSUCKLE—16-Lb. or Over TURKEYS lb. 49¢
HONEYSUCKLE—Under 16-Lbs. TURKEYS lb. 55¢
LONG ISLAND DUCKLINGS lb. 69¢
Young Broad Breasted TURKEYS 18-20-lb. Avg. lb. 35¢
ROCK CORNISH HENS lb. 89¢
FRESH STEWING HENS lb. 49¢
CHICKEN LIVERS lb. 59¢
FROZEN OYSTERS 12-oz. can $1.29

Philadelphia **Cream Cheese** 8-oz. pkg. **33¢**
Merico—Heat & Serve Cinnamon Rolls 4 9½-oz. cans $1
Sliced Cheese Food Kraft American 12-oz. pkg. 69¢
Sunflower—Rolls MARGARINE 5 lbs. $1
Merico—Heat & Serve Butter-Me-Not 5 pkgs. $1
Banquet, Mincemeat **Pumpkin Pies** 3 20-oz. pkgs. **89¢**
PET—FROZEN Whipped Topping 9-oz. ctn. 39¢
BORDEN'S MINCEMEAT 28-oz. jar 69¢
ROYAL PRINCE PUMPKIN 300 can 10¢
NESTLE'S Chocolate Chips 12-oz. pkg. 55¢
Indian Trail, Whole or Jellied **Cranberry Sauce** 4 300 cans **79¢**
KELLOGG'S CROUTTETES 37¢
PEPPERIDGE FARM STUFFING MIX 8-oz. pkg. 33¢
HEAVY DUTY REYNOLDS WRAP 59¢
CONTADINA TOMATO SAUCE 8-oz. can 10¢

VALUABLE COUPON
MAXWELL HOUSE
Coffee 2 Lb. Can $1.28
Limit One with Coupon and Additional $2.50 Food Purchase, Exclud- Tobacco and Fresh Milk Products.
Coupon Expires Sat. Nite, Nov. 28
COHEN COUPON

VALUABLE COUPON
HUNT'S
Peaches 2 #2½ Cans 39c
Limit Two with Coupon and Additional $2.50 Food Purchase, Exclud- Tobacco and Fresh Milk Products.
Coupon Expires Sat. Nite, Nov. 28
COHEN COUPON

MAXWELL HOUSE
COFFEE 2 lb. can **$1.28**

WITH COUPON BELOW

HUNT'S
Peaches 2 No. 2½ cans **39¢**

WITH COUPON ON LEFT

JOIN THE PEPSI GENERATION
PEPSI-COLA 8 16-OZ. BTL. CTN. **79¢**
SWEET—THICK
Hunt's Catsup 26-oz. btl. **39¢**
SWEETHEART — ALL FAVORS
Ice Cream half gallon **59¢**
TAYSTEE OR COLONIAL
BREAD 4 1-lb. loaves **$1**
COLONIAL — ROLLS
BROWN N SERVE 4 pkgs. **$1**
U.S. No. 1 RED
POTATOES 10 LB. BAG **68¢**
RUSSETS 10 lb. Bag 78¢
FRESH CARROTS Bag. 12¢
WASHINGTON PEARS 4 Lbs. $1.00

U. S. No. 1
SWEET Potatoes 4 lbs. **48¢**

RED or WHITE ECONOMY
Potatoes 20 LB. BAG **88¢**

CHIQUITA GOLDEN
BANANAS lb. **9¢**

FRESH
Cranberries LB. BAG **29¢**

Red RADISHES OR Green ONIONS **9¢**

KOZYAK'S
RED HOT THANKSGIVING SPECIALS!

REG. 33c STUFFING BREAD lb. loaf 19c
(3 Limit, More Than 3, each 23c)

TAYSTEE BROWN & SERVE ROLLS 3 pkgs. of 12 $1

WHOLE OR SLICED -- HUNTER BONELESS Hams lb. 98c

Coffee-Mate 16-oz. jar 79c

PORK SAUSAGE
CHAIN PRICED $1.09
OSCAR MAYER TINY LINKS 1-lb. box 77¢
1-LB. SAUSAGE LIMIT AT 77c
MORE THAN 1 POUND . . . 88c

KOZYAK'S TURKEYS

Grade "A" 18 to 22-Lbs. RIVERSIDE TOM TURKEYS lb. 37c

BONELESS PORK ROAST OR SLICED -- 3 to 4-lb. Pkgs. Pork Steaks lb. 59c

MEDALLION HEN Turkeys 10 to 14 Lbs. LB. 39c

FRESH OYSTERS pint $1.39

HONEYSUCKLE TURKEYS 18 to 20 Lb. Size lb. 49c
10 to 16 Lb. Size lb. 55c

Reg. 89c—Aro ROLL BUTTER 1-lb. roll 79c
Stick Butter lb. 83c

Whipping CREAM ECCO or PEVELY Half Pt. 25c

Regular 59c LUCKY WHIP CAN 49c

GLACIER CLUB ICE CREAM 2 1/2 gals. $1

SAVE 32c TAYSTEE BREAD 4 $1 Reg. 33c Loaves

SWEET POTATOES No. 1 Grade lb. 10c

KAS POTATO CHIPS 2 reg. 69c twin bags $1.00

CHOICE CHOPPED SIRLOIN (3-Lb. Limit) Lb. 69c

ARMOUR TREET 12 oz. can 59c

REG. $1.39 GENUINE CIRCLE SPECIAL POLISH SAUSAGE lb. 99c

REG. $1.07 Pepsi Cola 8 16-Oz. Btl. Ctn. Plus Dep. 79c

Reg. 99c Lunch Meat Spiced Ham lb. 79c

HI-C DRINKS 3 46-oz. cans $1
• GRAPE • ORANGE • APPLE • ORANGE-PINEAPPLE • WILD BERRY • CHERRY

TOP-O-MORNING BACON 2 lbs. $1.29

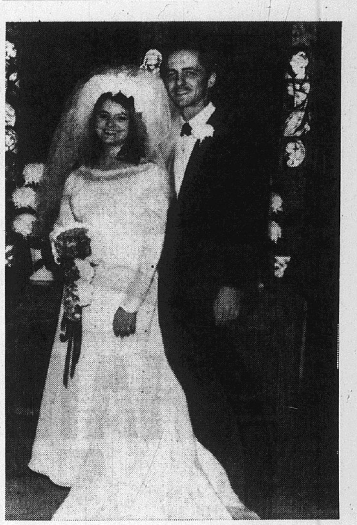

Lazenby Photo

MR. AND MRS. DAVID FORGUSON, who were married Saturday at Cayuga Temple. The bride is the former Janette Parmley.

Miss Janette Parmley Weds David Forguson

The wedding of Miss Janette Parmley, a daughter of Mr. and Mrs. James Patterson, 4552 Walter Ave., and David Forguson, son of Mr. and Mrs. Garnet Forguson, 2716 Saratoga Ave., was solemnized Saturday afternoon at the Cayuga Temple with the Rev. Larry Jackman officiating at 1 o'clock.

White and purple flowers and greenery decorated the altar, and a reception was held after the ceremony in the church social rooms.

The bride, given in marriage by her father, wore a gown of white peau de soie with a fitted lace bodice, a square neck and long traditional sleeves. The full skirt, which ended in a train attached at the waist with a large bow, was appliqued with lace motifs and pearls. Her shoulder-length veil of bridal illusion was held in place with a matching fabric headpiece dotted with pearls and she carried a cascade of white carnations centered with purple carnations.

The maid of honor, Miss Gwen Morgan, and bridesmaid, Miss Nancy Snyder, were in identical gowns with deep purple velvet bodices and lavender chiffon skirts. The waists had rounded necklines and long sleeves. Matching fabric headpieces secured their purple nose veils and they carried colonial bouquets of purple carnations tied with matching ribbon.

The bride's mother chose a pink knit dress, while the bridegroom's mother appeared in aqua. Both had white carnation corsages.

William Keith served as best man, with Terry Kelaman, as groomsman.

After a wedding trip to California the newlyweds will reside in the Granite City area. Both young people are graduates of the local high school and Mr. Forguson is employed by the Clark Oil Co.

Miss Sherri Forguson was in charge of the guest book at the reception.

Gail Lee Eavenson, John Frazier Nuptials

The wedding of Miss Gail Lee Eavenson, a daughter of Mr. and Mrs. Joe Eavenson, 2708 Iowa street, and John Frazier, son of Mr. and Mrs. Harold Frazier, 2235 Lincoln Ave., took place Saturday evening at the Vaughn Hill Church of Christ in Wood Diver.

Mr. Philip Powers officiated at the 7 o'clock ceremony before the altar decorated with bouquets of white flowers and greenery and illuminated with burning candles in candelabra.

Preceding the service Terry Bell of Abilene Christian College in Texas sang "Twelfth of Never," and the Lord's Prayer. There were also several songs by the Church of Christ Acapella Chorus directed by Tom Hawkins.

The bride wore a gown of white velvet with an Empire waist and a cathedral train. A headpiece of Venise lace held in place a long veil of lace and tulle and the bride carried gardenias and stephanotis on a white velvet Bible.

Debbie Robinson was maid of honor, and Jennifer Bailey, Mrs. Randy Keck, and Robyn Champion served as bridesmaids. They wore gowns of hot pink with tight fitting waists and cummerbunds, long sleeves buttoned at the wrists and matching headpieces. They held baskets of pink carnations.

Wendi Bono, a niece of the bride, was flower girl, and Donald James, the bridegroom's cousin, carried the rings. The former was dressed as a minature bride in white peau de soie and carried a basket of rose petals.

Michael Curtis was best man, and groomsmen included Randy Hayes, Rick Lesko and Randy Keck. Brad Eavenson and Ted Frazier, brothers of the bride and groom, served as ushers.

The candles were lighted by Mark Eavenson and Michael Frazier, two other brothers of the couple.

The bride and groom attended the local schools and Mr. Frazier is employed by General Steel Industries. The former Miss Eavenson is an office employe of the Libson Acceptance Corp., in St. Louis.

For her daughter's wedding Mrs. Eavenson wore an aqua knit costume, while the bridegroom's mother chose a Burgundy knit. Both wore matching accessories. Mrs. Eavensons corsage was gardenias, and Mrs. Frazier complimented her costume with an orchid corsage.

The newlyweds have dispensed with a honeymoon trip and will live at 2046 State St.

The wedding reception was held in the church social rooms.

St. Bartholomew Service Thursday

Thanksgiving Day will be observed at St. Bartholomew's Episcopal Church, Twenty-Second Street and Grand Avenue, with a special celebration of the Holy Eucharist and Sermon beginning at 9:30 a.m. Thursday. Fr. Wilbur L. Lear, Rector of the local parish will be the celebrant and preacher.

Mr. Jack J. Huckaby will preside at the organ, providing the traditional hymns of Thanksgiving and Harvest Home.

A Thanksgiving Eucharist will be offered at St. Thomas Church in Glen Carbon on Thanksgiving Eve, Wednesday beginning at 7:30 p.m. The church in Glen Carbon is located at the corner of School and Summit Streets.

NIEDRINGHAUS PTA TO MEET TUESDAY

The Niedringhaus School PTA will meet Tuesday evening at 7:30 in the school gym.

A program on "drugs" will be presented by Jerry Brown, assistant principal of Central Junior High School. The school year books will be distributed at the meeting and fifth and sixth grade room mothers will serve refreshments and hold a cake walk. The executive board will have several stationery and jewelry items on display, ideal for Christmas giving.

HI-C DRINKS All Flavors 3 46-oz. Cans 79¢ WITH COUPON

ICE CREAM "HILLCREST" HALF GALLON 49¢ WITH COUPON 'N $5 PURCHASE

"ROYAL CROWN" **COLA** 8 16-OZ. BOTS. 69¢ Plus Dep. WITH COUPON

TRI CITY GROCERY CO. HOME OF DISCOUNT PRICES

● FROZEN FOODS !

Non-Dairy Whipped Topping Cool Whip	9-oz. ctn.	56c
Pumpkin or Mince Pies Pet Ritz	3 20-oz. pkgs.	89c
9-Inch Pie Shells PET RITZ	3 2 ct. pkgs.	$1
Mrs. Paul's Sweet POTATOES	12-oz. pkg.	43c
Chun King EGG ROLLS	6-oz. pkg.	69c

● DAIRY FOODS !

Cream Cheese Philadelphia	3 8-oz. pkgs.	$1
Ballard BISCUITS	3 8-oz. cans	28c
Kraft's Sliced Colby LONGHORN	lb.	$1.09
Kraft—Pure Orange Juice	half gal.	79c
Ecto Whip'ing Cream	half pt.	29c

COFFEE OLD JUDGE 15c OFF LABEL 2 lb. can $1.49

ALKA-SELTZER 25-Ct. Pkg. 59¢ GALA Paper Towels Jumbo Roll 37¢ 2 Roll Pkg. 48¢

TURKEY PLATTERS, 12"x16½" Only $1.77 each

Chip Dips GAYMONT 3 8-oz. ctns. $1.00

P.D.Q. CHOCOLATE FLAVORED BEADS 14-oz. Jar 55¢ NESTLE SEMI-SWEET CHOC. MORSELS 12-oz. Pkg. 55¢

MUSSELMAN APPLE SAUCE No. 303 can 18c

EGGS HILLCREST GRADE "A" LARGE 2 doz. 89¢

Campbell's TOMATO SOUP No. 1 Can 11¢ JERSEY FARM Sandwich Bread 3 24-oz. Loaves $1.00

MIRACLE MARGARINE 1-lb. pkg. 37c

BLEACH TRI-CITY LIQUID WITH 10c COUPON gal. bot. 29¢

DON'T FORGET! This Week's Free Art Masterpieces . . . TWO 4" x 5" MINI PRINTS . . . With Coupon from Mailer 'N $5.00 Purchase . . .

"Regal" Avacado Poly Perk COFFEE MAKER Regular $9.99 NOW $6.49 With $10.00 Purchase

"TONEX" 10 TRANSISTOR POCKET RADIO Regular $4.99 NOW $3.99 With $10.00 Purchase

NOTICE! Our Coupons Expire Tues., Dec. 1 . . . All Other "Ad" Items Good Only through Sat., Nov. 28 "We Reserve the Right to Limit" "NONE SOLD TO DEALERS"

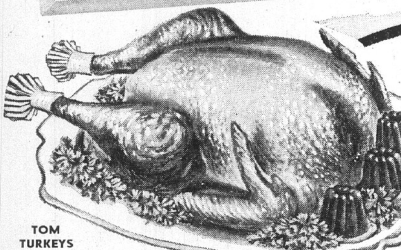

U.S. GRADE "A" **TOM TURKEYS** "HIGHEST GRADE AVAILABLE" 29¢ lb. 18 to 24 lb. Average "NONE SOLD TO DEALERS" Limit One with Additional $5.00 or More Purchase

TOM TURKEYS Cut-In HALF lb. 33¢

U.S. GOV'T INSPECTED HEN TURKEYS 10 to 14 lb. avg	LB.	43¢
U.S. GOV'T. INSPECTED JUNIOR TURKEYS 5 to 9-Lb. Average	lb.	55¢
U.S. GOV'T. GRADE "A" Honeysuckle TURKEYS 16 to 20-Lb. Average	lb.	49¢
U.S. GOV'T. GRADE "A" DUCKLINGS 4 to 5-Lb. Average	lb.	59¢
U.S. GOV'T. GRADE "A" BAKING HENS	lb.	49¢
U.S. GOV'T. GRADE "A" GEESE 8 to 10-Lb. Average	lb.	79¢
U.S. GOV'T. GRADE "A" CAPONS 6 to 8-Lb. Average	lb.	73¢
BONELESS TURKEY ROASTS	2 lb. loaf	$2.39

FRESH LEAN GROUND BEEF 3 lb. pkg. $1.69 WITH COUPON

'JERSEY FARM' THIN or THICK SLICED BACON 2 lb. pkg. $1.19 WITH COUPON

"DUBUQUE" Fully Cooked Boneless PICNICS 3 lb. can $2.69 WITH COUPON

CHANNEL CATFISH FRESH CHILLED	lb.	99c
PORK SAUSAGE OUR OWN MAKE FINE FOR DRESSING	2 lbs.	$1.00
PORK CUTLETS BY THE BUCKET	lb.	79¢
BRAUNSCHWEIGER ARMOUR STAR 2½ to 3 Lb. Pieces	lb.	49c
CHITTERLINGS U.S. Govt. Inspected	10 lb. pail	$3.19
PORK SAUSAGE Country Style "LINKS"	lb.	79¢

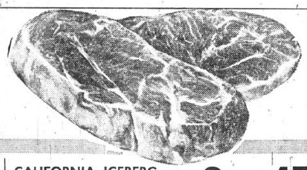

Pork Steaks HUNTER'S SUPER TRIMMED FAMILY PACK 3 Lbs. or MORE lb. 49¢

GOLDEN YELLOW **BANANAS** lb. 9¢

CALIFORNIA ICEBERG LETTUCE	2 24 size heads	45¢
LOUISIANA — PUERTO RICAN YAMS	3 lbs.	49¢
OCEAN SPRAY — FRESH CRANBERRIES	2 1-lb. cello bags	69¢
Red or Golden Delicious — Fancy APPLES WASHINGTON STATE	12 for	69¢

"RED RIVER VALLEY" **RED POTATOES** 20 lb. bag 79¢

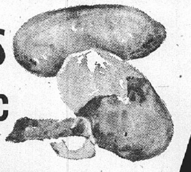

TRI-CITY GROC CO COUPON — Worth 10¢ Toward Purchase MORTON HOUSE Pork 'N Beans 2 16-oz. cans 19c WITH THIS COUPON Expires Tuesday, Dec. 1 Customer must pay sales tax involved.

TRI-CITY GROC CO COUPON — Worth 38¢ Toward Purchase FRESH LEAN GROUND BEEF 3 lb. pkg. $1.69 WITH THIS COUPON Expires Tuesday, Dec. 1 Customer must pay sales tax involved.

TRI-CITY GROC CO COUPON — Worth 40¢ Toward Purchase JERSEY FARM THIN OR THICK SLICED BACON 2 lb. pkg. $1.19 WITH THIS COUPON Expires Tuesday, Dec. 1 Customer must pay sales tax involved.

TRI-CITY GROC CO COUPON — Worth 50¢ Toward Purchase DUBUQUE Boneless Picnic 3 lb. can $2.69 WITH THIS COUPON Expires Tuesday, Dec. 1 Customer must pay sales tax involved.

TRI-CITY GROC CO COUPON — WORTH 30c TOWARD PURCHASE HILLCREST Ice Cream HALF GAL. 49¢ WITH THIS COUPON LIMIT ONE coupon per customer with additional $5.00 or more purchase of meats, groceries or produce, not including cigarettes or any couponed items. Coupon expires Tuesday, Dec. 1. Customer must pay sales tax involved.

CLIP 'N USE "ALL" COUPONS IN THIS WEEK'S "AD" YOU'LL SAVE $3.39 IN CASH - NOT STAMPS!

TRI-CITY GROC CO COUPON — Worth 38¢ Toward Purchase ROYAL CROWN COLA 8 16-oz. bots. 69c PLUS DEPOSIT WITH THIS COUPON Expires Tuesday, Dec. 1 Customer must pay sales tax involved.

TRI-CITY GROC CO COUPON — Worth 19¢ Toward Purchase HUNT'S CATSUP 4 14-oz. bots. 89c WITH THIS COUPON Expires Tuesday, Dec. 1 Customer must pay sales tax involved.

TRI-CITY GROC CO COUPON — Worth 17¢ Toward Purchase HI-C—ALL FLAVORS DRINKS 3 46-oz. cans 79c WITH THIS COUPON Expires Tuesday, Dec. 1 Customer must pay sales tax involved.

TRI-CITY GROC CO COUPON — Worth 29¢ Toward Purchase DOWNYFLAKE HOME STYLE Frozen Waffles 3 12-oz. pkgs. $1.00 WITH THIS COUPON Expires Tuesday, Dec. 1 Customer must pay sales tax involved.

TRI-CITY GROC CO COUPON — Worth 26¢ Toward Purchase LUCKY GOLD — FROZEN ORANGE JUICE 3 12-oz. cans 79c WITH THIS COUPON Expires Tuesday, Dec. 1 Customer must pay sales tax involved.

TRI-CITY GROC CO COUPON — Worth 17¢ Toward Purchase FAMILY—SCOTT Bathroom Tissue 3 4 roll pkgs. $1.00 WITH THIS COUPON Expires Tuesday, Dec. 1 Customer must pay sales tax involved.

TRI-CITY GROC CO COUPON — Worth 10¢ Toward Purchase TRI-CITY LIQUID BLEACH gal. bot. 29c WITH THIS COUPON Expires Tuesday, Dec. 1 Customer must pay sales tax involved.

"TRI-CITY" COUPON WORTH 15c TOWARD PURCHASE FAB—10c OFF DETERGENT gt. pkg. 57c WITH THIS COUPON Expires Tuesday, Dec. 1 Customer must pay sales tax involved.

☆ SOCIETY ☆

Mrs. Friedman Hosts Coterie

Mrs. David Friedman was hostess to the Ladies Coterie Thursday afternoon in her home, 2820 State St.

Mrs. Clarence Boettiger, president, conducted the business session and a donation of $10 was made to the Lovejoy Library at SIU-SW.

On display were ten dolls dressed by the members for the Granite City Trust and Savings Bank, and an offering was taken for CARE, a Federated club project.

An invitation was read to a reciprocity tea to be given by the Schubert Club of East St. Louis on Dec. 7, and Mrs. Boettiger reminded the members to continue saving coupons which are to be used toward the purchase of a kidney machine. Twenty Braille books have been assigned to the club to be presented to a library.

A dessert course was served to 30 members of the club and the meeting opened with the club collect by Mrs. E. J. Griffith, the pledge to the flag led by Mrs. G. E. Halyama, and the song "God Bless America", with accompaniment by Mrs. E. F. Reiske.

Mrs. W. G. Cooley and Mrs. C. L. Louis of the public affairs committee, read articles entitled "Administration of Justice and Law Enforcement", and "America's Heritage".

Plans were made for a Christmas party Dec. 3 at Mr. Yoc's Restaurant in St. Louis when a noon luncheon will be served and there will be a $1 gift exchange.

The meeting closed with a Thankgiving prayer by Mrs. Fred Haug and a "silent" auction.

DOLLS DRESSED by members of the Ladies Coterie and displayed at the club meeting Thursday. The dolls are to be on display in the lobby of the Trust and Savings Bank and later will be among others dressed by local organizations for distribution at Christmas to needy children by the Protestant Welfare Association; the Catholic Charities, the Salvation Army and other welfare organizations. The members who took part in the project were Mrs. T. C. Aufderheide, Mrs. Clarence Boettiger, Coterie president; Mrs. E. H. Theis, Mrs. Mark Pickett, and Mrs. E. F. Reiske.

NAVY MOTHERS ENROLL NEW MEMBERS

Quad-City Navy Mothers 85 held a business meeting Thursday evening at the VFW hall and enrolled two new members, Mrs. Eileen Gray and Mrs. Edna Miller. Twenty-two were present.

Christmas checks were sent to 14 sons in service, and contributions of $25 each will be forwarded to Jefferson Barracks Hospital; Danville Veterans Hospital; Camp Lejuene; Philadelphia Service men's Center; and Blue Jacket Haven in Oakland, Calif.

The "mystery package" was won by Mrs. Norma Darnell and plans were made for the next meeting Dec. 3.

POSTAL CLERKS AUXILIARY MEETS

New officers were elected by Postal Clerks Auxiliary 182 at a meeting Thursday eevning in the home of Mrs. Brenda Schoenhardt.

They were Mrs. Iria Allen, president; Mrs. Beulah Krause, vice president; Mrs. Shirley Decourcy, secretary; Mrs. Schoenhardt, treasurer; Mrs. Rose Yates, chaplain; and Mrs. Hilda Few, reporter.

The officers are to be installed at the Christmas party Dec. 10 in the home of Mrs. Few.

READY MIX CONCRETE
CALL LYBARGER
452-3107 or 452-6180

RENT A PIANO
$3.00 Per Week
ALL RENT APPLIES
Jack Johnson Music
Bellemore Shopping Center

BAPTIST CHURCH HOLDS FAMILY NIGHT

First Baptist Church held a "Family Night at the church the past week with 65 present.

Mrs. Marie Parks was in charge of decorating, and the dining hall carried out a Thanksgiving and harvest theme with green and gold.

The tables were lighted with green and gold tapers and the buffet table held an antique spinning wheel, fruits, vegetables and a flickering lamp.

After prayer and the Scripture message read by the pastor, Rev. Ray Eitelman, the Brotherhood, Women's Missionary Society, and all Auxiliaries held individual meetings.

Plans were made for a week of prayer for foreign missions, beginning Nov. 29 and continuing through Dec. 6. Also discussed was an all day meeting and pot luck luncheon Dec 1 to which all men and women of the church are invited.

It was voted to provide boxes in each Sunday School department for the donation of food for Christmas baskets.

The church will host the annual Pastors and Wives banquet of the Madison County Association of Baptists Dec. 15.

The program on missions in Argentina was given under the direction of Mrs. Eitelman and the meeting closed with prayer for missionaries celebrating birthdays.

PARTY FOR HOPE BIRTHDAY CLUB

The Hope Birthday Club of Granite City meeting, at the home of Mrs. Mary Ann Robinson, Collinsville, Thursday afternoon for the annual Thanksgiving gathering, decided to donate to the Clarence Griffin Jr. Kidney Fund of Ferguson, Mo.

Games were played and prizes were won by Mrs. Linda Flaugher, Mrs. Margaret Fitch, Mrs. Georgie Gizzard and Mrs. Rena Birdsong. Others in attendance were Miss Maggie McCoy, Mrs. Phyllis Ryan and her daughter, Miss Colleen Ryan, Miss Rhonda Flaugher, Mrs. Cecelia Kuhlman and Mrs. Opal Blevins. A covered dish luncheon was served, and a prayer was offered for the sick.

Lazenby Photo

MR. AND MRS. THOMAS G. REYNOLDS. They were married Saturday evening at Cayuga Temple.

Tyonia Gerine Parker, Thomas Reynolds Wed

Miss Tyonia Gerine Parker, a daughter of Mr. and Mrs. A.J. Parker, 604 Chouteau Ave., and Thomas G. Reynolds, son of Mr. and Mrs. Gene Reynolds, 791 Tracy Drive, exchanged wedding vows in a ceremony taking place Saturday evening at the Cayuga Temple.

Miss Becky Maynard presided at the organ and accompanied the vocalist, Mrs. Sandra Smith, as she sang "I Love You Truly".

The bride wore a gown of white silk organza over peau de soie. The fitted bodice had a round neck trimmed with scalloped Alencon lace, miniature seed pearls and belled kabuki sleeves. The bouffant skirt was enhanced with lace motifs which formed cascading bows to the hem line and a full court train delicately traced with matching lace motifs was secured at the shoulders.

The bride wore a double lace crown edged with pearls and held in place her bouffant veil of imported illusion. She carried a bouquet of white carnations. Mr. Parker gave his daughter in marriage.

Mrs. Betty Johnson was matron of honor, and Miss Pam Maxvill, a cousin of the bride, was bridesmaid. They were dressed alike in sapphire blue velvet gowns and carried bouquets of blue frosted carnations.

A little flower girl, Rena Stark, dressed like the older attendants, carried a basket of rose petals. Terry Reynolds, the bridegroom's brother, served as ring bearer.

Larry Johnson was best man and Monty Rapp served as groomsman.

Randy Parker and Jim Cox, a brother and cousin of the bride, seated the guests.

For the wedding Mrs. Parker wore a rust - colored dress with burnt orange accessories. The bridegroom's mother was in pastel blue with a matching coat and blue accessories. Their flowers were white carnations.

The wedding reception was held at the Pontoon Beach Firemen's Hall. Mrs. Sandra Smith was in charge of the register.

The bride and groom attended Granite City schools and Mr. Reynolds is employed in Alton. They will live in Granite City.

GOD PROVIDES GOALS, IDENTITY—LECTURER

Life need not be a mingling of good and evil, hardships and empty promises, Norman B. Holmes of Chicago said in a lecture Friday evening at the First Church of Christ, Scientist.

Merely looking into the maze of personal problems in search of satisfaction, fulfillment and identity is to misdirect one's energies, he said. He added that, by learning more of God as the source of man's identity, men can find their energies renewed and their lives expanded in meaning and purpose.

Nameoki

MRS. HARRIET LOVINS
2332 O'Hare Avenue
877-6936

THANKSGIVING BASKETS BY MARY MARTHA CLASS

The Mary Martha Class of Third Baptist Church met Thursday at the home of Mrs. Nancye Turner, 4061 Breckenridge Lane. Mrs. Juanita Keltner presided.

The class made plans to purchase gifts for a child residing in Carmi. The ladies will fill baskets for Thanksgiving for local distribution.

Mrs. Hazel Atchison will be hostess for a Christmas dinner party Dec. 17 at 6:30 p.m. at her home, 2665 Grand Ave. There will be a gift exchange.

Members were served a noon luncheon, seated at a table covered with a Thanksgiving cloth and holding silver candelabra. Others present, were Mesdames Alma Garrard, Ruth Hopkins, Florence Simpson, Laura Maples and Goldie Riley.

* * * *

MARYVILLE PTA WILL VIEW HOLIDAY PROGRAM

The executive board of the Maryville School met Thursday night at the school with President Norman Hall presiding.

Plans were announced for a Christmas program which will take place at the Dec. 15 meeting. Some of the school children will present a musical program under the direction of the vocal music instructor, Ken Jones. Additional plans will be announced later.

A "black cat" barbecue held on Friday the 13th was a success, meeting budget needs for the year; approximately 1500 persons were served at the event.

Mrs. Pat Mullins, treasurer, will be in charge of seeking an American flag through Congressman Melvin Price.

Mrs. Joyce Schrader, membership chairman, reported 157 members. It was decided to award a $10 prize to the classroom winning the attendance banner at each monthly PTA meeting.

Awards to the school children selling the most tickets to the barbecue will be made in the near future. Two prizes were offered in each classroom.

Others present were Mrs. Judy Monroe, room mother chairman; Mrs. Diane Neely, hospitality chairman; Art Schreiber, yearbook chairman; Mrs. Ruth Hubbard, secretary; Harold Brandon, vice-president; and the school principal, Jack Mulach.

* * * *

AWNINGS—G. C. GLASS CO.
18th & Edison, 877-5400

Cub Pack 46 of Nameoki School will meet Tuesday at 7:30 p.m. in the school gym. Theme for the month is "Pioneer Days." Den One, led by Mrs. Mary Jean Mann, will be in charge of the opening and Den Two, led by Mrs. Helen Miller, will colse the meeting.

Reports will be made on a candy sale, and refreshments will be served by the mothers of Den Four. Mrs. Evelyn Mabry is den mother.

* * * *

STORM WINDOWS & DOORS
GRANITE CITY GLASS CO.
877-5400

* * * *

GIRL SCOUT CAMPOUT

Junior Girl Scout Troop 575, sponsored by the Nameoki PTA, met Wednesday afternoon at Nameoki United Methodist Church. The leaders, Mrs. Judy Ozier and Mrs. Betty Tester, took the girls on a conducted tour of the church building.

The girls will bring canned goods for the scout "Festival of Giving". Permission slips for a troop campout over the Thanksgiving weekend were given out, and items to be taken on the outing were discussed.

Plans were made to hold a "badge night" in January. The patrols worked on Thanksgiving plays which will be presented as entertainment during the campout.

The meeting closed with the scout friendship circle, formed by those mentioned and Debbie Dittmer, JoAnn Edwards, Dawn Fecurka, Sara Lybarger, Gail Sipole, Debbie Schwendeman, Denise Starling, Pam Tester, Linda Vaught, Mary Vaughn, Joyce Haldeman, Cathleen Colquitt, Pamela Cunningham, Betsy Slate, Paula Jones, Annette Simirda, Susan Davis, Lori Adams, Denessa Haggerty, Claudette Beedle, Vicki Corley, Debbie Bushong, Jackie Billeo, Diana Bunch and Christine Weisahan.

MRS. PAUL W. CALLENDER, the former Dianne Marie Harper, who was married Saturday at Concordia Lutheran Church.

Harper-Callender Vows Recited in Candlelight

Miss Dianne Marie Harper, a daughter of Mrs. Eunice Harper, 3137 Ash Ave., and Paul Wayne Callender, son of Frank Callender, 1258 Klein St., Venice, were married Saturday evening at Concordia Lutheran Church.

Candles lighted the aisle of the church and the altar bedecked with white flowers and rose heather for the ceremony performed at 7 o'clock by Pastor Arvin Twietmeyer.

Miss Renee Oros was maid of honor and Miss Katherine Lore, a cousin of the bride, Mrs. Mary Shaver, and Mrs. Sheila Brasfield served as bridesmaids.

They wore long gowns of velvet designed with high necks trimmed with floral motifs and satin ribbon. The same trim encircled the waistlines and the cuffs of the long sleeves.

The honor attendant was in purple and carried a nosegay of pink elf roses, yellow pom pons, yellow roses and daisies surrounded with rose heather, while the bridesmaids, dressed in forest green, carried nosegays of the same flowers.

The bride chose a gown of ivory silk organza styled with an Empire bodice and an A-line skirt trimmed with Venise lace. A yoke of lace extended to the top of the long Camelot sleeves and small covered buttons sealed the back of the bodice.

A soft bow at the waistline held a removable sweep train banded with lace. A profile headpiece of lace and organza secured the bride's tiered veil of illusion and she carried a nosebay of pink and white roses, stephanotis and baby breath centered with a purple orchid.

Mrs. Harper wore a silver-colored silk worsted dress embellished with bugle beads, crystals and silver mink cuffs. Her corsage was made up of white miniature 'mums.

Three little flower girls, Lea Salem, Lisa Butler and Marybeth Pennell, were in purple and green velvet dresses.

Steve Brasfield was best man for Mr. Callender. Pete Wilkinson, Charles Smith, Dennis Holt, Dennis and Timothy Harper and Charles Rollins made up the list of groomsmen and ushers.

Deborah Fechte presided at the organ and accompanied the soloist, H. A. Amelung.

The reception was held in the church hall directly after the ceremony.

The former Miss Harper, a free lance model, is a 1970 graduate of the Granite City High School. Mr. Callender graduated from the Venice schools. He is employed in St. Louis.

The newlyweds will reside in Granite City when they return from a honeymoon at Tan-Tar-A.

CLASS MAKES YULE PLANS

The Naomi Class of First Baptist Church met Thursday evening in the home of Mrs. Effie Johnson, 2846 Washington Ave.

Mrs. Myrtle Howell, president, called the group to order and the opening prayer was offered by Mrs. Carrie Hart.

Following roll call and the usual reports Mrs. Gladys Hagan led the devotional service.

A motion was approved to give funds to help raise the $1,200 goal of the church for Foreign Missions in December. Plans were made for the Christmas party of the class to be held Thursday evening, Dec. 17 at the church.

The hostess, who is the retiring teacher, was presented with a gift by the members who included Mesdames Vivian Mitchell, the new teacher, Evelyn Davis, Martha Bous-hard, Grace Green, Carlie Davis, Carrie Hart, Alice Whittaker, Pearl Thomas, Katie Pennock, Patsy Eitelman, wife of the pastor, and their two small daughters, and those previously mentioned.

FIJAN-MAERAS AGENCY
REAL ESTATE & INSURANCE
452-1127

Eta Chapter Dinner Party

Eta Chapter of the Phi Tau Omega Sorority held a Thanksgiving dinner party Thursday evening at Rusty's in Edwardsville.

The hostess committee was composed of Mrs. Barbara Ingram, Mrs. Margaret Yackel, Mrs. Valeeta Bauder, and Miss Eunice Hatscher.

Twenty-two were present, including Miss Julienne Hatscher, Mrs. Laveeda Knobbe, and a rushee, Mrs. Evelyn Allen, guests.

Prizes in the games were won by Mrs. Ann Tatum, Mrs. Evelyn Todd, Mrs. Judy Adams, Mrs. Knobbe, Mrs. Frances Hartman, Mrs. Lorraine Butler, Mrs. Gladys Waggoner, and Mrs. Allen.

Others attending were Mrs. Jo Ervay, Mrs. Millie Greathouse, Mrs. Lois Hodge, Mrs. Mary Lou Richeson, Mrs. Mary Evelyn Yencho, Miss Mary Hassler, Miss Betty Krug, and Miss Hilda Schroeder.

A business meeting of the chapter will be held Dec. 2 at the Elk's Club.

O.E.S. CHAPTER CLOSES YEAR

New Hope Chapter 432, Order of the Eastern Star of Illinois, held its last stated meeting of this chapter year at the Masonic Temple Friday evening.

Mrs. Alice Etherton, formerly of Carbondale, is now affiliated with New Hope Chapter, and Mrs. Verdie E. Gruggett of Route One received the degree of the order. Two other petitioners were elected to receive the degree.

Mrs. Evelyn Harris, worthy matron, gave her annual report. Herman Harris is worthy patron. The installation of 1970-71 officers will be held this evening at the Temple. The ceremony is open by invitation for members and friends.

A school of instruction for the new corps of officers will be held Saturday and the first stated meeting of the chapter will take place Dec. 4.

Approximately 45 members and guests enjoyed a social hour in the dining room after the meeting.

CUB PACK WILL MEET

Cub Scout Pack 17 will meet at 7:30 Tuesday evening at Marshall school. The theme of the meeting will be "Pioneer Days."

Photojournalist Speaks At Meeting of B&PW

C. F. Marley of Nokomis, Ill., an agriculturist and photojournalist, was guest speaker last week at a dinner meeting of the Granite City Business and Professional Women's Club held at the Rose Bowl. His talk was in opposition to the proposed new Illinois Constitution.

Mrs. Sandy Townzen, legislative chairman, and her committee were in charge at the meeting and the speakers table was decorated with American flags and a floral centerpiece.

Mrs. Emylee Alford, club president, gave the welcome address and Mrs. Marcella Ashford, Americanism chairman, led the pledge to the flag. Mrs. Ruth Milhouser read the club Collect.

After the dinner Mrs. Valerie Stevens at the piano gave a patriotic musicale, and a Thanksgiving song which she had composed was introduced in a sing-a-long.

Past presidents of the club were introduced by Mrs. Mary Batson, vice-chairman of District 14, and presented with large white chrysanthemums tied with red, white and blue ribbons. Past officers honored were Mrs. Winifred Costello, Mrs. Dolores Allen, Mrs. Helene Bischoff, Mrs. Verna Lengyel, Mrs. Nina Bigley Miss Dorothy Davis, Mrs. Vernice Wortman, Mrs. Elvira Thurber and Mrs. Batson.

Mrs. Alford introduced Mrs. Flo Read, chairman of District 14, and Mrs. Townzen. The latter has tendered her resignation as a member of the board of directors, due to her husband's employment. She was presented with a gift by Mrs. Stevens on behalf of her committee.

Mrs. Townzen responded and expressed her regret at leaving and thanked her committee for their cooperation. Mrs. Genevieve Grady has been appointed to fill the unexpired term.

The meeting closed with a question and answer period.

"Friendship" hostesses for the evening were Mrs. Edna Kohlbrecher and Mrs. Bonnie Lazenby. Others on the committee were Mrs. Marion Rose Lambert, Mrs. Lillie Marzluf, Mrs. Linda Norris, Mrs. Gladys Neuman, and Mrs. Lily Chaboude, program coordinator.

Here Are the Lucky Prize Winners from
SCHERMER BROS. MKT.
BIG ANNIVERSARY SALE

1971 GREMLIN
WON BY
JACKIE GATTUNG, 1004 W. Pontoon, Granite City

GIBSON FREEZERS
WM. RUSSELL, 1122 Calhoun, Madison, Ill.
MORRISS LIPE, #10 Fontainbleau, Pontoon Beach
OLGA MOHE, 1428 Washington, Granite City, Ill.

ARVIN TV'S
DELBERT WELLS, 1728 Bremen, Granite City, Ill.
MARIE FERGUSON, 1718 S. 8th, St. Louis, Mo.
FRANCES PASEK, 939 Greenwood, Madison, Ill.

HERE ARE NEW NUMBERS FOR THE REMAINING PRIZES . . . . . PLEASE CONTACT US AT ONCE IF YOU HAVE THESE NUMBERS . . .

FREEZER: 051989 TV: 055925

If these prizes are not claimed we will publish a coupon in next Monday's Press-Record so that we will be assured of awarding these prizes.

One thing you can count on, when Schermer's runs a special event with prizes, all the prizes are given away —and they are given to our customers!

Again we wish to thank all of you for making our 67th Anniversary such a big success.
Leo and Avery
and All the Gang at
Schermer's

READY MIX CONCRETE
CALL LYBARGER
452-3107 or 452-6180

TACOS ARE BACK
Every Fri. & Sat. at
WASHINGTON TAVERN
20th & Washington Ave.
876-9314

DEE-LICIOUS BAKED GOODS
PHONE YOUR ORDER TODAY!
Thanksgiving Holiday Ahead!
Pumpkin and Mince Pie $1.25 Special Feature
Seibold's delicious treats to please your guests!
Holiday Fruit & Nut Stollen $1.20 Special Feature
Moist and tasty . . . a real treat for breakfast or snack time.
Order Your Dinner Rolls, Butter Scones, Parker House Rolls!
Also Pumpkin Chiffon Cake . . . Pecan Pie . . . and Danish Kringle Coffee Cake!
50 Years in the Baking Industry
Mrs. Seibold's
BAKE SHOP
2241 Madison Ave. — Open Daily 6 A.M. to 6 P.M. 876-1952
Bellemore Village — Open Daily 7 A.M. to 9 P.M. Friday 'til 9 P.M. — 877-7163

Kroger

Copyright 1970
The Kroger Co.

WE REDEEM FEDERAL FOOD STAMPS

We welcome Federal Food Stamps in cities and counties authorized by the Department of Agriculture.

YOU'LL SAVE MORE WITH LIGHTNING LOW PRICES.. PLUS TOP VALUE STAMPS

Prices Good thru Wednesday Night, November 25, 1970

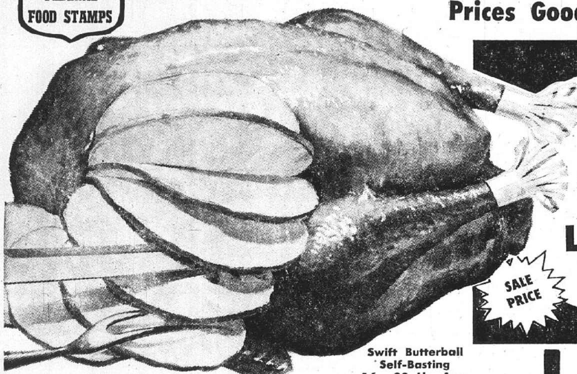

Meat Items Sold As Advertised

U. S. Gov't Inspected
22-24 lb. avg.
Turkeys
Lb. 29¢
SALE PRICE

Bluebird, Shank Portion
6-8 Lb. Avg.- Fresh or
Fully Cooked **Ham**
Lb. 39¢
4 - 7 Lb. Avg.
Butt Portion lb. 49¢
SALE PRICE

20-24 lb. avg. Pre-Basted
Wishbone Turkeys .. Lb. 49¢

20-24 lb. avg.
Wishbone Turkeys .. Lb. 43¢

20-24 lb. avg. Ralston
Riverside Turkeys .. Lb. 39¢

Cornish
Game Hens ...... each 79¢

Swift Butterball
Self-Basting
16 - 20 Lb. Avg.
Turkeys
Lb. 59¢

Silver Platter Quarter Sliced
Pork Loin ..... Lb. 79¢

Serve 'n' Save
Sliced Bacon .. Lb. pkg. 69¢

18-24 lb. avg.
Honeysuckle
Turkeys
Lb. 49¢

Hunter, Krey or Mayrose
Whole
Boneless Ham .. Lb. 99¢
Half Ham lb. $1.05 — Sliced lb. $1.09

Bluebird Whole or Portion
Semi-Boneless Ham Lb. 79¢

U. S. Choice Tenderay
Top or Bottom
Round Roast
Lb. 99¢

Thrifty Brand Center Cut
Round Steak ... Lb. $1.19

Kroger or Hunter
All Meat Wieners 12-oz. pkg. 59¢

U. S. Choice Boneless Beef Roast
Boston Roll
Lb. 99¢

U. S. Choice Tenderay
Sirloin Tip or Boneless
Rump Roast ... Lb. $1.19

U. S. Choice Tenderay
Standing
Rump Roast ... Lb. 93¢

Kroger
Mayonnaise
Qt. Jar 39¢
with coupon
SAVE 35¢

Country Club
Ice Cream
Vanilla, Chocolate, Strawberry, Marble, Fudge Marble or Neapolitan
½-Gal. Ctn. 59¢

Kroger
Sandwich Bread
3 24-oz. Loaves $1

Pet Ritz
Frozen Pies
Pumpkin or Mince Meat
4 20-oz. Pkgs. 99¢
SAVE 34¢

Kroger
Vegetables
5 Cans $1
Cream Style White or Gold Corn, Whole Kernel Gold Corn, Garden Sweet Peas, Bue Lake Cut Green Beans, 12-oz. Vac Pac Whole Kernel Gold Corn.

Kroger Frozen
Orange Juice
3 12-oz. Ctns. 89¢

Frozen
Real Whip
Qt. Container 29¢
SALE PRICE

Kroger
Pumpkin
2 No. 2½ Cans 35¢
Libby's Pumpkin 2 303 cans 35¢

Apple Bay
Applesauce
8 No. 300 Cans $1

Indian Trail Jellied or Whole
Cranberry Sauce
4 1-Lb. Cans 89¢

Brown & Serve
Rolls ...... 3 12-ct. pkgs. $1

Kroger Regular or Instant
Pudding .... 4-oz. box 9¢

Kroger
Whipping Cream 3 ½-pint ctns. $1

Libby's Pumpkin
Pie Mix ...... 2½ can 39¢

Eatmore Solid
Margarine ... 6 1-lb. pkgs. $1

Kroger
Tomato Juice 3 46-oz. cans 89¢

Kroger
Sweet Potatoes 3 No. 3 cans $1

Kroger
Pineapple .... 3 No. 2 cans $1
Sliced Crushed or Chunk

Comstock
Pie Filling ... 2 21-oz. cans 79¢
Peach, Apple, Blueberry, Cherry, Lemon or Raisin

Vlasic Sweet
Butter Chips .... 26-oz. jar 59¢

Kelloggs
Croutettes ... 3 7-oz. pkgs. $1

California Emperor
Red Grapes Lb. 29¢

Mild Tasty
Yellow Onions 5 Lb. bag 49¢

Pink or White Seedless
Indian River
Grapefruit 5 -Lb. Bag 79¢

Ex. Fancy Wash State
Red Delicious Apples doz. 89¢

Fresh Florida
Sweet Corn 5 Large Ears 49¢

U. S. No. 1 Regal
Red Potatoes 10 Lb. bag 79¢

First of the Season
Navel Oranges
24 for $1
SALE PRICE

Fresh Juicy
Tangerines
24 for 89¢

We Reserve The Right To Limit Quantities

Golden Ripe Select
Bananas
Lb. 10¢
None Priced Higher
SALE PRICE

VALUABLE COUPON (G2)
This Coupon Good For
50 Extra Top Value Stamps
with purchase of one 38-oz. pkg.
KROGER FRUIT PIES
Coupon good Mon., Nov. 23 thru Sat. Night, Nov. 28, 1970

VALUABLE COUPON (G1)
This Coupon Good For
25 Extra Top Value Stamps
with purchase of one pkg.
SARA LEE ITEMS
(9-oz. Cinnamon Rolls, 10-oz. Coffee Cake)
Coupon good Mon., Nov. 23 thru Sat. Night, Nov. 28, 1970

VALUABLE COUPON (G2)
This Coupon Good For
50 Extra Top Value Stamps
with purchase of one 3-lb. pkg.
SPOTLIGHT COFFEE
Coupon good Mon., Nov. 23 thru Sat. Night, Nov. 28, 1970

VALUABLE COUPON (20)
This Coupon Good For
25 Extra Top Value Stamps
with purchase of one 10-oz. pkg. COUNTRY QUEEN PECANS
(Halves or Pieces)
Coupon good Mon., Nov. 23 thru Sat. Night, Nov. 28, 1970

SAVE 35¢
Kroger Mayonnaise Qt. jar 39¢
with this coupon. Limit one coupon per customer. Coupon good Mon., Nov. 23 thru Wed. Night, Nov. 25, 1970.
Kroger Valuable Coupon KV

SAVE 28¢
Deodorant Right Guard 4-oz. can 59¢
With this coupon. Limit one coupon per customer. Coupon good Mon., Nov. 23 thru Sat. Night, Nov. 28, 1970.
Kroger Valuable Coupon K

SAVE 10¢
This Coupon Good For
10¢ Off
towards the purchase of $1.00 or more
Kroger Spices
Coupon good Mon. Nov. 23 thru Sat. Night, Nov. 28, 1970
Kroger Valuable Coupon V

SAVE 17¢
Shick Instamatic
Adjustable Cartridge 10-ct. pkg. 99¢
with this coupon. Limit one coupon per customer. Coupon good Mon., Nov. 23 thru Sat. Night, Nov. 28, 1970.
Kroger Valuable Coupon K

VALUABLE COUPON (20)
This Coupon Good For
25 Extra Top Value Stamps
with purchase of one stalk
CELERY
Coupon good Mon., Nov. 23 thru Sat. Night, Nov. 28, 1970

Senior Citizens Backing New Construction

"Senior Power" may be the new watchword in state politics on Dec. 15, according to Clarence Lipman, executive director of the Governor's Committee for Senior Citizens.

Lipman has written a letter to senior citizen groups throughout Ilinois, as well as to presidents of organizations concerned with the well-being of Illinois' one million senior citizens.

He is urging that members of these organizations work together for ratification of the proposed Illinois constitution. Voting for ratification of the new constitution will take place Tuesday, Dec. 15.

Cites Homestead Ruling

The catalyst for Lipman's letter was a decision by a Cook County circuit court judge that the recently enacted Homestead Exemption law for senior citizens is invalid under the present constitution.

"Right now there is only one positive approach we can use to overturn this decision," Lipman is telling senior citizen groups "and that approach is to band together to fight for passage of the proposed constitution."

The new constitution authorizes the General Assembly to enact a Homestead Exemption law for senior citizens, Lipman points out.

"If we band together, we can be quite a force in the adoption of this constitution," Lipman said. "I call upon all senior citizens to show the people of Illinois what 'Senior Power' can accomplish by working toward ratification of the new constitution and by voting 'yes' on Tuesday, Dec. 15."

Won Earlier Campaign

Lipman cited the effectiveness of "Senior Power" in passage of the original Homestead Exemption law for senior citizens during the 76th General Assembly.

He has told senior citizens, 'We worked for passage of the Homestead Exemption and were successful. Now let's work together for passage of the constitution. Success depends upon our efforts.

The original Homestead Exemption law and its amendments provided a $1,500 reduction from the assessed valuation of a home owned solely or as joint tenant by an individual more than 65 years of age.

Man Loses Wallet, $70

Edward Lance, 3004 Forest Ave., reported at 11 a.m. Friday that he lost his wallet containing $70, his driver's license and papers during the night.

USDA A GRADE

TURKEYS

A&P SELF-BASTING

OVEN READY GOVT. GRADE 'A' 18 to 24 Lb. Average Tom Turkeys 49¢ Lb.

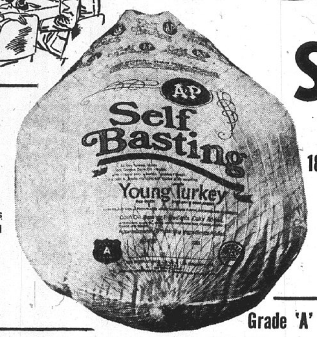

A&P SELF BASTING TURKEY

As the Turkey Roasts, the Pure Golden Corn Oil Basting Mixture, That Has Been Added, Mingles With the Natural Juices Inside This Delicious Grade 'A' Turkey and Bubbles Through the Skin to Self Baste the Outside of the Bird.

What Could Be Easier?

Grade 'A' Oven Ready 10 to 14 Lb. Avg. Self-Basting Hen Turkeys Lb. 59

GRADE 'A' OVEN READY TOMS "SUPER RIGHT" 18 to 22 LB. AVG. 43¢ Lb.

Tom Turkey Oven Ready, Grade 'A' 20 to 24 Lb. Avg. (Limit One) Lb. 33¢

Butterball Turkey Deep Basted 16 to 22 Lb. Avg. Toms Lb. 59¢

Butterball Turkey Deep Basted, 10 to 14 Lb. Avg. Hens Lb. 63¢

Honeysuckle Turkey Oven Ready 16 to 22 Lb. Average Lb. 49¢

Hen Turkeys "Super Right" Grade 'A' 10 to 14 Lb. Average Lb. 53¢

Chuck Steaks "Super Right" Quality Beef - 1st Cut Lb. 59¢
Swiss Steak "Super Right" Beef Arm Cut Lb. 89¢
Beef Rib Steaks "Super Right" 7 Inch Cut Lb. 99¢
Boneless Roast "Super Right" Center Cut Beef Chuck Lb. 89¢
Ground Beef "Super Right" Fresh Pkgs. of 5 Lbs. or More Lb. 63¢
Sliced Bacon Allgood Brand 1 Lb. Pkg.-69¢ 2 Lb. Pkg. $1.35
Oven Ready Ducklings Grade 'A' 4 to 6 Lb. Avg. 69¢
Fresh Oysters Capn' John's Large Select Size 8 oz. Tin $1.09
Herring in Wine Sauce Vita Brand 12 oz. Jar 89¢

A&P We Care...About You!

CRANBERRIES Fresh 1 Lb. Cello Bag 29¢

SOUTHERN YAMS Medium Size 3 Lbs. for 39¢

FRESH CELERY GIANT 24 Size Each Stalk 29¢

Firm Ripe Bananas Lb. 12¢
Grapefruit Florida Marsh Seedless 10 for 89¢
Sweet Yellow Corn Florida Fresh 5 ears for 49¢
"Zipper Skin" Tangerines 24 for 89¢
Dry Roasted Peanuts A&P Quality 13 oz. Tin 69¢

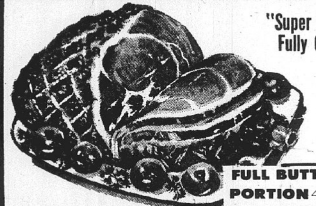

"Super Right" Fully Cooked HAMS

LARGE Shank Portion 39¢ Lb.

FULL BUTT PORTION 49¢ Lb.

DEL MONTE ROUND-UP

SWEET PEAS 16 oz. Tins
GOLDEN Cream Style CORN 16 oz. Tin
MIXED VEGETABLES 16 oz. Tin
TOMATO CATSUP 14 oz. Btls.

Your Choice Mix or Match 3 for 69¢

Stewed Tomatoes 3 16 oz. Tins 89¢
Dill Pickle Halves 2 22 oz. Jars 79¢
Seedless Raisins Snack Pack 6 in Pkg. 29¢
Prune Juice Qt. Btl. 49¢

Pumpkin Pie A&P Frozen 99¢
Frozen Handi Whip A&P's Finest Qt. Ctn. 49¢
John's Pizza Cheese or Sausage 89¢
Sunsweet Breakfast Prunes 2 Lb. Pkg. 59¢
Cranberry Sauce A&P Jellied Or Whole 3 16 oz. Tins 79¢

PUMPKIN PIES A "MUST" for the Holiday Season... and Jane Parker Pumpkin Pies are "Mmmm-Great!" 55¢ Ea.

SANDWICH BREAD Jane Parker SAVE 17¢ 3 24 oz. loaves $1.00

Canned Pumpkin A&P Quality Makes Great Pies 2 #2½ Tins 45¢
Gala Family Napkins 160 Ct. 39¢
Wonderfoil Aluminum Foil 18" x 25 Ft. Roll 49¢
Stuffing Bread Jane Parker Plain or Seasoned Each loaf 37¢
Star Kist SOLID WHITE Tuna 7 oz. Tin 41¢

WHOLE YAMS Can-O-Pack Brand 3 16 oz. Tins 79¢

Cream Cheese A&P Quality Our Finest 8 oz. Pkg. 33¢
Real Cream Topping A&P Fresh 6½ oz. Jar 49¢
Nutley Margarine In Quarters 2 1 Lb. Pkgs. 49¢
Golden Rise Biscuits 8 oz. Tube 9¢
Fresh Fruit Bowls Loaded with a variety of fresh fruits $2.95 and up
Stuffed Olives Ann Page large Or Small 9 oz. Jar 69¢
Egg Nog A&P Thick & Rich Spiced Just Right Qt. Tin 69¢
Yukon Club Soda Variety of Flavors 6 28 oz. Btls. $1.00

A&P Fresh Whipping Cream ½ Pt. Ctn. 35¢

Let Plaid Stamps be your Santa!

Plaid will mail your Plaid holiday gifts FREE to your home or to the home of a friend or relative, if more than 25 miles from the Plaidland Store.

offer expires December 2, 1970

Gerber OATMEAL BABY Cereal 8 oz. Pkg. 22¢
Kas Potato Chips Twin Pak Rippled 10 oz. Pkg. 69¢
P.D.Q. CHOCOLATE FLAVORED Beads 12 oz. Jar 55¢
Folgers Coffee 1 Lb. Tin 99¢

SAVE 30¢ 30 FOLGERS INSTANT COFFEE 10 oz. Jar $1.29 With This Coupon Coupon Expires 11-28-70.

A&P FRUIT CAKES

1½ lb. box $1.89
3 lb. box $3.49
3 lb. tin $3.99
5 lb. box $4.99

Ocean Spray JELLIED or WHOLE CRANBERRY SAUCE 16 oz. Tin 29¢
Waxtex Sandwich Bags Pkg. of 75 25¢
Waxtex WAX PAPER Rolls Pkg. of 100 29¢
Daytime Pampers 30 In Pkg. $1.69

SAVE 20¢ 20 MAXWELL HOUSE COFFEE 2 Lb. Tin $1.59 With This Coupon Coupon Expires 11-28-70.

ALKA SELTZER TABLETS 36 In Pkg. $1.03 Suggested Retail $1.09

Prices Valid Thru Wed., Nov. 25, 1970.

* Special Label Offer.

EVERYDAY SUPER DISCOUNT PRICES

The Finest Thanksgiving Foods, at a Lower Total Cost!

Satisfaction Guaranteed on every purchase

"SUPER" SPECIALS

Eagle Stamps for Extra C-A-S-H

STORE HOURS: Mon.-Thurs. 8:30-9.00 Fri.-Sat. 8:00-9:00

NATIONAL FOOD STORES

EVERYDAY "SUPER" DISCOUNT PRICE!
U.S.D.A. Inspected 22 Lbs. And Up, Tender Young
TURKEYS Lb. 29¢

"SUPER" SPECIAL
Ralston Purina, 20 Lbs. And Up, Honeysuckle
TURKEYS Lb. 49¢

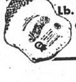

"SUPER" SPECIAL
Swift's Premium, 20 Lbs. And Up Butterball
TURKEYS Lb. 49¢

"SUPER" SPECIAL
Armour Golden, 20 Lbs. And Up Self-Basting
TURKEYS Lb. 59¢

Super Special
FULLY COOKED WHOLE
HAMS
Select Shank Portion Lb. 39¢
Whole 18 to 20 Lb. Avg. HAMS Lb. 49¢

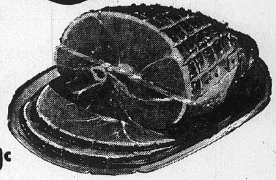

U.S.D.A. INSPECTED, 3 TO 4 LB. AVG. TENDER **YOUNG DUCKLINGS** Lb. 69¢
U.S.D.A. INSPECTED, 1½ TO 2 LB. AVG. ROCK **CORNISH GAME HENS** Lb. 59¢
RALSTON PURINA, **BONELESS TURKEY ROAST** 2½-lb. $3.49
RALSTON PURINA **SLICED TURKEY** 28-oz. pkg. $1.89
RALSTON, ALL WHITE MEAT **BONELESS TURKEY ROAST** 28-oz. pkg. $2.88
U.S.D.A. INSPECTED, OVEN READY **CORNISH ROASTERS** Lb. 59¢
SIRLOIN STEAKS U.S.D.A. CHOICE lb. $1.05 CENTER CUT lb. $1.18

EVERYDAY "SUPER" DISCOUNT PRICE!
U.S.D.A. Choice, Arm or Chuck
Boneless Beef Roast Was $1.08 Lb. 88¢
English Roast lb. 98¢

"SUPER" SPECIAL
Mickelberry Pure
Pork Sausage Was 39¢ 1-Lb. Roll 39¢
Krey Pure Pork Sausage 2-lb. roll 79¢

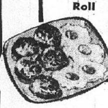

"SUPER" SPECIAL
Wafer Sliced
Bone Cooked Ham Was 89¢ ½-Lb. 79¢
Mickelberry Juicy Franks lb. 69¢

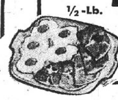

EVERYDAY "SUPER" DISCOUNT PRICE!
Farm Fresh, U.S.D.A. Inspected
Whole Fryers Was 45¢ Lb. 29¢
Cut-Up Tray Packed lb. 36¢ was 55¢

EVERYDAY "SUPER" DISCOUNT PRICE!
Fresh Lean, In Units of 4 Lbs. or More
Ground Beef Was 69¢ Lb. 58¢
Fresh Lean Ground Chuck lb. 78¢ was 89¢

"SUPER" SPECIAL
Fresh, Lean, Picnic Style 6 to 8 Lb. Avg.
Pork Roast Was 59¢ Lb. 39¢
Bulk Pork Sausage lb. 48¢

We Will Be Closed Thanksgiving Day

"DAWN-DEW FRESH" FRUITS & VEGETABLES

We Reserve The Right To Limit

FINEST QUALITY **BANANAS** Lb. 12¢ Was 19¢
The Best Grade. None Priced Higher

JUMBO **CELERY** Stalk 28¢ Was 33¢
Extra Large, Crisp & Tasty

RED POTATOES 10 lbs. 69¢ Was 89¢
U. S. No. 1 Grade, Fluffy White, Fine Flavor

LARGE **Tangerines** NEW SEASON! 39¢ Doz.
Zipper Skin, Sweet Juicy, Large 176 Size

MOONLIGHT BRAND FANCY FRESH **Mushrooms** Lb. 68¢ was 79¢
SELECT QUALITY, UNIFORM SIZE **Sweet Potatoes** Lb. 15¢ was 17¢
WASHINGTON STATE, RED **Delicious Apples** 17 Tray Pack 93¢
SWEET FLAVOR **Large Pineapple** Each 69¢

FRUIT BASKETS
Always in good taste. Prepared from National's own Dawn Dew Fresh Fruits—A Gift of Fine Eating

Rich Flavored **LARGE AVOCADOS** each 29¢
New, Jumbo Size, Seedless **CALIFORNIA ORANGES** 5 for 69¢
California **RED SWEET GRAPES** lb. 34¢
Colorado Fresh **CREAMER ONIONS** 1-Lb. cello 34¢
Serve With Turkey **FRESH RUTABAGAS** Lb. 9¢
A Holiday Favorite **ICY-FRESH BROCCOLI** Large bunch 38¢
Grapefruit At Its Best **LARGE INDIAN RIVERS** each 15¢
Extra Sweet, Thin Skin **JUICY ORANGES** doz. 44¢
New Crop, Holiday **MIXED NUTS-IN-SHELL** 3 Lb. cello $1.98

DISCOUNT PRICES ON TRUSTED BRANDS

EVERYDAY DISCOUNT PRICE	All Flavors **Jell-O**	Reg. pkg.	10¢
"SUPER" SPECIAL Was 31¢	Pillsbury Refrigerated Cinnamon **Rolls**	4 Reg. pkgs.	$1
"SUPER" SPECIAL Was 83¢	Cola or Lemon Lime Diet Rite **Soda**	16-oz. 6-pack	59¢ P. D.
"SUPER" SPECIAL Was 2/53¢	Freshlike French Beans or **Tender Peas**	4 306 cans	$1
"SUPER" SPECIAL Was 2/47¢	Freshlike **Spinach**	4 306 cans	89¢
"SUPER" SPECIAL Was 56¢	Reconstituted Lemon Juice **ReaLemon**	24-oz. bottle	49¢
EVERYDAY DISCOUNT PRICE	Musselman's **Apple Sauce**	303 can	18¢
EVERYDAY DISCOUNT PRICE	Kraft Miniature **Marshm'lows**	10½-oz. pkg.	29¢
EVERYDAY DISCOUNT PRICE Was 29¢	Hershey Semi-Sweet **Choc. Chips**	2 6-oz. pkgs.	49¢
"SUPER" SPECIAL Was 79¢	Heifetz Pickles **Sweet Midgets**	22-oz. Jar	65¢
"SUPER" SPECIAL Was 27¢	Three Diamond Mandarin **Oranges**	4 11-oz. cans	$1
"SUPER" SPECIAL Was 39¢	Garden Fresh **Asparagus**	3 300 cans	$1
EVERYDAY DISCOUNT PRICE	Freshie Shelled **Pecans**	10-oz. pkg.	99¢
"SUPER" SPECIAL Was 39¢	For Storing Foods **Saran Wrap**	3 50-ft. rolls	$1
"SUPER" SPECIAL Was 43¢	Hudson Vibrant **Napkins**	3 Reg. pkgs.	$1

EVERYDAY "SUPER" DISCOUNT PRICE!
Top Taste **Sandwich Bread** Was 39¢ 3 24-oz. Lvs. $1.00

"SUPER" SPECIAL!
PET RITZ MINCE MEAT OR **PUMPKIN PIES** Was 39¢ 8-Inch Size 29¢

"SUPER" SPECIAL
SO FRESH U. S. GRADE "A" **LARGE EGGS** Was 53¢ Doz. 49¢

"SUPER" SPECIAL COUPON OFFER
So Fresh USDA "AA" Grade, 93 Score Sweet Cream **BUTTER** Was 87¢ 1-Lb. Pkg. 69¢
With Coupon at Right

"Super Special" Coupon Offer NATIONAL
So Fresh USDA "AA" Grade 93 Score Sweet Cream **STICK BUTTER** 1-Lb. Pkg. 69¢
WITH THIS COUPON Redeemable at your National Food Store. Offer expires Wed., Nov. 25, 1970.

"SUPER" SPECIAL!
KRAFT'S **PARKAY Margarine** Was 33¢ 1-Lb. Pkg. 25¢

"SUPER" SPECIAL!
APPLE OR PEACH SIMPLE SIMON **PIES** Was 69¢ 9-Inch Size 59¢

"SUPER" SPECIAL!
TOP TASTE ROLLS **BROWN 'N SERVE** Was 35¢ 2 Reg. Pkgs. 59¢

"SUPER" SPECIAL!
KRAFT CREAM CHEESE **Philadelphia** Was 37¢ 8-oz. Pkg. 29¢

EVERYDAY "SUPER" DISCOUNT PRICE!
ROYAL PRINCE YAMS Was 33¢ 4 303 Cans $1.00

EVERYDAY "SUPER" DISCOUNT PRICE!
WHITEHALL **ICE CREAM** Half Gal. 57¢

DISCOUNT PRICES ON FROZEN FOODS

EVERYDAY DISCOUNT PRICE	Good Quality Frozen **French Fries**	3 2-Lb. pkgs.	$1
EVERYDAY DISCOUNT PRICE	2¢ Off! **Cool Whip**	4½-oz. pkg.	29¢
EVERYDAY DISCOUNT PRICE	Pet-Ritz Frozen **Pie Shells**	2 9-in. pkgs.	39¢
"SUPER" SPECIAL Was 45¢	Green Giant Frozen **Cauliflower**	10-oz. pkg.	39¢
"SUPER" SPECIAL Was 2/79¢	Green Giant Frozen **Lima Beans**	10-oz. pkg.	39¢

★ BAKERY SPECIALS ★

PUMPKIN OR SWEET POTATO **PIE** 89¢
MINCE PIE 95¢
Parker House Rolls OR **Butter Flake Rolls** DOZ. 69¢

SUPER SPECIAL DAIRY OFFERS!

"SUPER" SPECIAL Was 37¢	Pillsbury Refrigerated Crescent **Rolls**	3 Reg. pkg.	$1
"SUPER" SPECIAL Was 39¢	Non-Butterfat Gaymon **Dips**	3 Reg. pkg.	$1
"SUPER" SPECIAL Was 41¢	Costello Cottage **Cheese**	1-Lb. pkg.	37¢
"SUPER" SPECIAL Was 43¢	PEVELY WHIPPING CREAM	Pt. Ctn.	28¢

DAR Chapter Plans Events

A meeting of Drusilla Andrews Chapter, Daughters of the American Revolution, held Saturday in the home of Miss Nelle Hart, 2806 Iowa St., was called to order by Mrs. Mildred Whyers, regent.

The Thanksgiving program was given by Mrs. Jane Seilhiemer who displayed newspapers and books dating back to 1884. Miss Hart had on display glassware and linen purchased while on vacation in the British Isles. The organization is taking orders for the Centennial History of Madison County from 1812-1912. The orders may be placed with the members at reduced prices until Nov. 30.

A Christmas party is planned by the Chapter in connection with the December meeting in the home of Mrs. Harry Johnson in Madison.

Present at the Saturday meeting, beside those mentioned were Mrs. Leona Tate, Mrs. Eva Meir, Mrs. Daisy Turner, Mrs. Janet Wilson, Mrs. Gladys Chapman, Mrs. Ruth McCarty, Miss Anna Wilcox, Mrs. Dorothy Buenger, Mrs. Mary Connole and a guest, Mrs. Barbara Williams.

CLASS MAKES PARTY PLANS

Plans for a Christmas party in the home of Mrs. Ruby Foster Dec. 17 were made at a meeting of the Ruth Class of First Baptist Church Thursday evening in the home of Mrs. Elinor Stagner, 3145 Carlson Ave. There will be an exchange of $1 gifts at the party.

Mrs. Dorothy Winter presided in the absence of the president, and the opening prayer was offered by Mrs. Marie Dettmer. Reports followed and there was a discussion of gifts to be purchased for a child at the Carmi Children's Home.

The devotional service was led by Mrs. Ellen Douglas. It was titled "Things We Should Be Thankful For".

The meeting adjourned with prayer by Mrs. Virginia Larsen and there were games for entertainment with prizes going to Mrs. Dettmer, Mrs. Foster, and Mrs. Virginia Larsen. Others present to whom refreshments were served were Mrs. Douglas, Mrs. Winter and Mrs. Helen Bains.

Madison

MRS. LENNA WILLIAMS
1638 Sixth Street
877-0317

MRS. SMOLAR HOSTESS

Mrs. Vera Smolar was hostess to her card club in her home Wednesday evening. Games were played, with Mrs. Irene Hatscher, Mrs. Marie Mushill and Mrs. Lillian Crawford excelling.

Others taking part in the monthly meeting were Mrs. Betty Gudac and Mrs. Winnie Sasyk. Dessert and coffee were served.

* * * *

MRS. DALEY ENTERTAINS

The Third Thursday Club met Thursday in the home of Mrs. Helen Daley, 417a Madison Ave. Games filled the early part of the evening, after which the hostess, assisted by her daughter, Mrs. Judy Zeisset, served a luncheon. Mrs. Zeisset and her son, Jason, were guests for the evening.

Members present were Mrs. Ella Webb, Mrs. Ruby Hocking, Mrs. Lenna Williams, Mrs. Edna Foley, Mrs. Helen Richardson, Mrs. Betty Ridgeway, Mrs. Lauralu Purcell, Mrs. Gladys Bass and Mrs. Cornelia Hommert.

Mrs. Daley showed the group a number of handwork pieces she has made in the past several months to be given for Christmas gifts. Secret pals will be revealed during a Christmas dinner party.

* * * *

PLAN HOLIDAY DINNER

The Rainy Suez Pinochle Club met Thursday evening in the home of Mrs. Helen Krakowiecki, 832 Greenwood St. Games were played, with prizes awarded to Mrs. Carol Broyles, Mrs. Lorraine Joshu, Mrs. Betty Allen and Mrs. Patricia Lee.

Others taking part were Mrs. Pat Petrosky, Mrs. Ted Waller, Mrs. Lucille Broyles and Mrs. Krakowiecki. A luncheon was served.

Plans were made for a Christmas dinner to be held at the Round Table, Collinsville, after which the members will return to the home of Mrs. Waller, 4092 Park Lane, for the remainder of the evening. Names were drawn for a gift exchange to be held at the Waller home.

* * * *

TAIWAN BOOK STUDY

Members of the Madison First Baptist Church met at the church Thursday evening for a pot luck supper and a book study on Taiwan, taught by Mrs. Gladys Lemons of the Meadow Heights Baptist Church of Caseyville.

Taking part in the study were

Talk on Narcotics at Parkview PTA Meeting

Gerald Brown, Central Junior High assistant principal, spoke on "Your Child and Narcotics" at the November Parkview PTA meeting Thursday night.

PTA Vice-President Paul Kindle conducted the meeting, held in the school gym. Cub scouts of Pack 28, sponsored by the PTA, presented a flag ceremony under the direction of Cubmaster, Ed Monahan and Assistant Cubmaster Larry McIlvoy.

Reports were given, and plans were announced for donations to be accepted at the December meeting for a memorial fund in memory of Dr. B. B. Berman. Mrs. Jackie Atkins will be in charge of arrangements for the fund.

Mrs. Betty Rowlett, ways and means chairman, reported that a candy sale ended Nov. 19. Awards for students selling the most will be given in the near future. Delivery of the candy will take place the first week of December.

Mrs. Irene Votoupal, membership chairman, was on hand to accept new memberships in the organization. The room attendance award was won by Mrs. Dorina Knight's class. Mrs. Lois Winter received the evening's prize.

Mrs. Jo Ann Macios, program chairman, introduced the guest speaker. A question-and-answer period followed.

Room mothers of the third and fifth grades served cupcakes, coffee and milk. Mrs. Joanna Spencer, room mother chairman, was in charge.

Tables in the cafeteria were decorated with Thanksgiving pine cone turkeys and pioneer cabins constructed from paper and wood. The centerpieces were made by Mrs. Carol Gendron's fourth grade home room class.

Open House at Special Education Region One

The Parents Committee for Special Education sponsored an open house for the Region One Cooperative Education District office Thursday evening. The director of Special Education Region One, Mrs. Elvira Kuergeleis, introduced all the members of her staff from the Venice, Madison and Granite City areas.

The open house gave the staff an opportunity to meet co-workers as well as parents of children receiving the services.

A large gathering was on hand for the event despite inclement weather. Dr. Thomas Shea, director of special education SIU-SW, presented the program for the evening, explaining the purpose and goals of the special education center started this fall at SIU-SW.

His assistant, Carole Gunther, gave the daily schedule of the center and a complete description of the program carried out there. Brochures of the program were distributed to those present.

Members serving on the planning committee for the open house were Mrs. Melba Grady, Mrs. Jean Fisher, Mrs. Gail Gargac and Mrs. Delores Williams.

A Thanksgiving motif was used in decorating the refreshment table, where cookies, punch and coffee were served by members of the committee.

Area Parents and Teachers Urge Voting on Constitution

Dr. Benjamin T. Rose, president, called the Thursday night meeting of the Granite Area Council of Parents and Teachers to order, and reports were given by the officers. Mrs. Mary Jessee, legislative chairman, spoke on the proposed new constitution and urged all to vote in the constitutional election on Dec. 15.

Program Chairman Lee Reid announced that the annual Area PTA Council award dinner is tentatively set for Feb. 18 at a location to be announced later. A special guest speaker will be a feature of the dinner.

Theme of the Area Council for the year is "Accentuate the good things our youth have done and are accomplishing today." The next meeting will be at Nameoki School on Jan. 28 at 7:30 p.m. when the program will follow a theme of "Here and Now."

A letter was received from the Group Against Society's Pollution (Gasp) at Granite City High School, requesting the council's assistance in purchase of trash receptacles for use at the high school. It was voted to contribute to the fund.

Edward Gonwa, principal at Lake School, was introduced and spoke concerning the new addition to the school.

David Hordesky, president of Gasp, and members, Peggy Flach and Maurey Dailey, spoke concerning their program at the high school. A short film was shown by Mark Serich, also a member of the organization.

A tour of new facilities at Lake School was made, and refreshments were served by the Lake School hospitality committee.

Mrs. Jewel Ratfliff, Mrs. Treva Williams, Mrs. Vasta Williams, Mrs. Doris Macklin, Mrs. Birdie Hobbs, Mrs. Opal Fogle, Mrs. Pat Preswood, Mrs. Gertrude McManaway, Mrs. Sue Jones, Mrs. Nellie Polozek, Mrs. Marge Thomason, Mrs. Beverly Davis, Mrs. Mary Link, Miss Nora Rogers, Blaine Barr, Harold Ratliff, Ralph Macklin, Dan Jones, Ricky Trindle and Rev. Paul Davis, pastor of the church.

* * * *

Quilters of the First United Methodist Church met there Thursday morning to quilt. Mrs. Elsa Little was a guest. Quilting were Mrs. Helen Cook, Mrs. Amanda Hill, Mrs. Ann Ritter, Mrs. Lenna Williams, Mrs. Cornelia Hommert and Mrs. Theresa Fogle.

North Granite

MRS. EVA DEAN HARBISON
3032 Nameoki Drive
876-7849

Mrs. Velma Finney reports that her mother, Mrs. Rosa Williamson, formerly of 715 North 26th St., has been moved from a nursing home in Godfrey to the Pleasant Rest Home, 614 Summit, Maryville, Ill., and would enjoy cards, letters and visits from her friends here.

* * * *

Mrs. Lillie Anderson, 2647 Circle Drive, and her aunts, Mrs. Ann Robertson and Mrs. Mary Nelson, returned home Saturday from Dixon, Mo., where they had been visiting Mrs. Anderson's son and daughter-in-law, Mr. and Mrs. James Anderson and son, Chris, and friends there for five days.

* * * *

MRS. ASHLEY IMPROVED

Mrs. Dee Harbison has received word that her grandmother, Mrs. Elizabeth Ashley is much improved.

She is out of a coma and will soon be discharged from the Clinton, Ill., hospital. She will go to a nursing home there.

FIJAN-MAERAS AGENCY
REAL ESTATE & INSURANCE
452-1127

Arlington Heights News

MRS. FAYE HESTER
64 Karen Drive
931-2415

SCOUTS EARN BADGES

The Junior Girl Scout troop at Lake School met Thursday afternoon with the leaders, Mrs. Ruth Buer, Mrs. June Jones and Mrs. Donna Lorentz.

Canned goods were collected to be given to the Festival of Giving Dec. 6 at Nameoki School.

Further work was done toward earning first-aid badges, and Lucinda Sweet and Robin Lorentz received poetry badges for their work in making poetry booklets.

In attendance were Julie Adams, Dana Buer, Sherri Christ, Kim Filcoff, Debbie Fleenor, Vickie Fleenor, Susan Groce, Brenda Hudson, Beverly Jones, Robin Lorentz, Marsha Madison, Lucinda Sweet, Twynette Sweet, Terri Warren, Cindy Winchester and Karen Woods.

* * * *

READING CONFERENCE

Mrs. Mary Lou Hudson of Shirlwin Drive attended the Illinois Central Reading Conference in Springfield Saturday, accompanied by Mrs. Jean Hall and Mrs. Virginia Segar.

Theme of the conference was "Individualized Reading." Speakers were Dr. Lyman Hunt, director of the Reading Center at the University of Vermont, Burlington, and Dr. Donald Edwards, director of the Reading Laboratory at Miami University, Oxford, Ohio.

Parking Lot Accident

An auto driven by Gale Tarr, 2250 Edison Ave., backing out of a parking space on the Kozyak Market lot, 2600 Nameoki Road, struck the right rear of a car driven by Sandra Kozyak, 2345 Benton St., also traveling in reverse, at 3:10 p.m. Friday. Tarr was charged with driving without a valid operator's license.

Glenview & East Granite

MRS. DORIS STOTZ
2571 Hodges Avenue
876-8044

THANKSGIVING DINNER

A Thanksgiving dinner was held at the Second Baptist Church Saturday evening for Friendship Class members and their families.

An out-of-town guest, Mrs. Clayton Humphrey, led prayer preceding dinner. Rev. Humphrey was formerly pastor of the church; Mrs. Humphrey is visiting friends here.

During a fellowship hour, games were played and a prize went to Dewey Melton. Plans were made for a class Christmas party Dec. 20 in the home of the teacher, Mrs. Rome Sturdivant, 2222 Adams St. A gift exchange will be held.

Attending were Mr. and Mrs. Darrell Grove and daughters, Rebecca and Melissa, Mr. and Mrs. Robert Pfeiffer and daughters, Vickie and Debbie, Mrs. Truly Downs, Mr. and Mrs. Ray Harris and sons, Gayon and Darrell, Mr. and Mrs. Art Hoffman, Mr. and Mrs. Gene Duggins.

Mrs. Carolyn Thomason, Mr. and Mrs. Dewey Melton and children Cindy and Eddie, Mr. and Mrs. Jack Hubble and daughter, Kim, Mr. and Mrs. Augie Becerra and childen Della, Rachele and Stacy, Mrs. Rosemary Wilson.

Mrs. Margaret Dutton, wife of the pastor, and her granddaughter, Sandy Norton, Mrs. Grace West, Mrs. Judy West and children, Rebecca, Chris and Amber.

Mrs. Deannie Burcham and children, LaVonne and Thomas Jr., Mr. and Mrs. Gary Delaloye and daughters, Jinean, Charrise and Dorene, and Mr. and Mrs. Sturdivant and daughter, Darla.

* * * *

FIFTH BIRTHDAY OF DAVID LINGLE

David Lingle, five-year-old son of Mr. and Mrs. Paul Lingle, 2545 Washington Ave., celebrated his birthday with friends and classmates at a party given by his parents in their home Saturday afternoon. The honoree, a kindergarten student at Webster School, received many gifts.

A Thanksgiving theme with pilgrim figurines was used in the table decor, with a large decorated cake as centerpiece. Games were played, everyone receiving a prize. Each guest was presented with balloons, party hats and other birthday treats.

A dessert luncheon was served to the honored guest, his brother, John, Harold and Barry Sharp, Linda and Phyllis Andrews, Laura and Jimmy Howard and Brenda Allen.

Another celebration was held later in the evening with the maternal grandparents, Mr. and Mrs. William Price, and an aunt, Miss Mary Ellen Price, all of Venice.

Bend Road News

MRS. GEORGIA BORGER
877-2765

MAJOR SURGERY

Mrs. Maude Gerstner, 906 Bend Road, entered McMillan Hospital, St. Louis and underwent major surgery on Friday. Her condition is reported to be good.

FELLOWSHIP PARTY

A fellowship party was held following services Saturday evening at the Bend Road Baptist Church. Refreshments were served to 56 members and guests.

* * * *

Mr. and Mrs. Charles D. Thomason and Mr. and Mrs. Richard Dunlap of Patterson, Ill., left for their home Thursday after a two-day visit in the home of his parents, Mr. and Mrs. Jerry Borger of Bend Road. The Thomasons stayed with their daughter-in-law, Mrs. Chin Thomason and her children, Leean and David, of Granite City.

* * * *

Mr. and Mrs. Glen Lowe, 1232 Edwardsville Road, are home after a week's vacation in Arkansas and Missouri where they visited relatives and friends. Miss Carolyn Thompson of Doniphan, Mo., returned here as a houseguest of the Lowes.

* * * *

Mrs. Carol Boyer of Braden Ave. is convalescing after being released from a St. Louis hospital. She had been injured in an auto accident, breaking both of her feet.

* * * *

Chin David Thomasson, seven, son of Staff Sgt. and Mrs. Kenneth D. Thomason, 2418 East 25th St., is convalescing after being released from St. Elizabeth Hospital following minor surgery.

* * * *

Mrs. Minnie Thomason, 126 Garesche Homes, Madison, is home from St. Elizabeth Hospital.

LIST WITH COCHRANE-WOLF
"IT'S SOLD"

AWARD WINNER at Schermer Bros. Market, 12th Street and Madison Avenue, was Gilbert Clossner, 2050 Edwardsville Road, right, who received a prize of $400. He is shown with Avery Schermer.

'Share With Others' is Tree of Lights Theme

"Share With Others", has been chosen as this year's theme for the Tree of Lights Campaign, Mrs. Pauline Weir, campaign chairman announced today.

A free kickoff brunch to officially begin the Tree of Light Campaign will be held at 10 a.m. Saturday at the YMCA. Special music will be provided.

Following the brunch, the group will walk to the memorial park opposite St. Elizabeth Hospital where Lt. Donald R. Noyes, commander of the Salvation Army will conduct a brief ceremony and illuminate the first light on the tree.

Mrs. Weir explained that, "For each $25 donated to the Salvation Army during the campaign, one light will be illuminated on the tree, and for each light that is illuminated many of the sick, lonely, and penniless, young and old, will have a more meaningful Christmas this year because we cared enough to share with others."

She explained that the theme was fitting because, "To share means giving of your time, money and self to help those less fortunate."

The free brunch, which is open to the public, is sponsored by the Business and Professional Women's Club of Granite City. Chairman for the event is Mrs. Helen Christich. Serving with her on the committee are Mrs. Rebecca Slate, Mrs. Bonnie Lazenby, Mrs. Alvennette Metcalf, Mrs. Elva Ortiz, Mrs. Sylvia Wright, Mrs. Ruth Walk, Mrs. Dorothy Nenninger, Mrs. Verna Lengyel, Mrs. Ruth Houser and Mrs. Lily Chaboude, last year's Tree of Lights Campaign chairman.

The campaign will continue through Dec. 24.

South Venice

MRS. CHARLOTTE BILBREY
515 Fillmore Avenue
877-6346

PIONEER THEME FOR CUB PACK 107

Cub Pack 107 held its monthly meeting Wednesday night at the Venice recreation center, with Floyd Jordan, district training chairman, acting as master-of-ceremonies for Cubmaster Richard Foote Sr., who was unable to attend.

The meeting opened with the pledge of allegiance led by the Webelos. A play, "O Pioneers," was performed by Den One under the leadership of Mrs. Pat Foote. Robert Bilbrey atced as narrator. Several science experiments were demonstrated by Webelos Derek Mathis and Daniel Young.

In a candlelight ceremony, Bobcats Mark Schodroski, Novarro Williams and Richard Schmidt were welcomed into the pack. They received Bobcat pins from their parents.

Robert Guenther of Den One received his bear badge, a gold arrow and three silver arrows. Receiving Denner bars were Henry Fassold of the Webelos and Reggie Mathis of Den One. Assistant denner bars went to Derek Mathis of the Webelos and Tommy Bilbrey of Den One.

Mark Schodroski received a "boy power" neckerchief slide for bringing in a new member.

Boys who had 100% uniforms at an inspection received flag patches to sew on their shirts. They were Henry Fassold, Meredith Fassold, Tommy Bilbrey, Bobby Bilbrey, Reggie Mathis, Derek Mathis and Mike Baugus.

Webelo Danny Young received the scientist, naturalist, sportsman and athlete activity badges. Derek Mathis received the scientist badge and Robert Guenther was welcomed into the Webelo den in a candlelight ceremony by Mrs. Foote, assisted by Den Chief Richard Foote Jr. and 2nd Class Scout Robert McKinney.

It was announced that the pack received the summertime pack award and boypower goal award.

A display table featured butter churns the boys had made and used to produce butter. Also shown were Thanksgiving centerpieces, windmills and churn banks.

Jordan led a closing flag ceremony and Robert Bilbrey presented the cub scout prayer.

The cubs on Wednesday will distribute snack trays to elderly patients at St. Elizabeth Hospital. Those able to drive are to contact Mrs. Foote.

Woman Driver Ticketed

Judith D. Weber, 2401r Washington Ave., was charged with leaving the scene of an accident after her auto backed into the auto of Bruce Guika, 2441 East 24th St., while it was parked in front of his home at 10:10 p.m. Friday.

MORE ABOUT

Skaters

2nd Linda Macios and 3rd (tie) Brenda Long and Judine Bruch.

Group 2—1st Lisa Bolton, 2nd Jo Aerne and 3rd (tie) Beth Carbaugh and Claudia Schwendeman.

Group 3—1st Charles Schubert, 2nd Laurent Ferrere and 3rd Patty Hudson.

Group 4—1st Becky Brokaw, 2nd Patty Law and 3rd Sandy Schreiber.

The novice skaters participated in three events in order to gain points for trophies. They sakted in 110, 220 and 330-yard races.

Twins Finish in Tie

Twin sisters, Vicky and Valerie Raimann, tied for the championship in the girls bantam division. They are from the West Allis Skating Club.

Their individual records were: Vicky Raimann—1st 330 record 37.0, 3rd 220 and 3rd 440. Vaelerie Raimann—2nd 330, 1st 220 record 26.3 and 4th 440.

Cecil E. Martin, 78, Dies; Here 40 Years

Cecil E. Martin, 78, of 2308 E. 25th St., was pronounced dead upon arrival at 9:20 a.m. Saturday at St. Elizabeth Hospital where he was taken by ambulance from home. An inquiry is pending.

Mr. Martin had been under a physician's care for a heart ailment. He was a native of Mound City, Ill., and had lived here 40 years.

An Army veteran of World War I, Mr. Martin retired in 1956 from American Steel Foundries, where he was employed 15 years as a watchman. He was a member of Veterans of World War One, Barracks 34. His wife, Mrs. Mary Martin, died in February, 1968.

Surviving are one son, Sherwin Martin of Granite City; a brother, Fred O'Neil of St. Louis; two grandchildren and one great-grandchild.

Funeral arrangements are given in today's obituary column.

Charged After Accident

Miss Lura Nelms, East St. Louis, was charged with careless driving after her auto collided with the auto of Mrs. Dorothy Tellor, 2811 Sunset Drive, at 11:10 a.m. Saturday. Mrs. Tellor's car was southbound on Nameoki Road and turning right when the collision occurred according to police.

Fire Damages Garage

Trash burning against a garage caused $50 damage at the home of Paul Riggins, 2615 Iowa St., it was reported by firemen at 7:55 a.m. today. Firemen also responded to an auto fire at 1:30 p.m. Sunday at 2810 Yale Drive and to a weed fire at 6:15 p.m. Sunday at 1300 Carr St.

MORE ABOUT

Seek Education

tend over a period of years. Temporary facilities are being housed at the Alton Center.

In making the request to the board, Dr. Rendleman called for immediate action in order to meet the deadlines for application of matching construction funds from the federal government.

The amendment to the SIU capital funds budget now goes to the Illinois Board of Higher Education for action. Also pending before that state body is a request for $1.5 million for renovation of the temporary facilities of the professional school.

Hope for 1971 Opening

Plans now call for the first class of students in the School of Dental Medicine to be admitted in the fall of 1971. If the State Board does not approve the renovation money, the first class will have to be postponed until the fall of 1972.

On the master plan, the permanent building is expected to be in operation in the fall of 1975 at SIU-SW. It was just two and one-half years ago that the state designated SIU-SW as the site for a School of Dental Medicine.

Dr. Frank Sobkowski is dean of the new school and now has a faculty of 17.

Also approved at the trustees' meeting Friday morning were tuition and fees for the professional school.

Land for Medical School

The board voted to accept an option to purchase 6.8 acres of land in Springfield for the proposed School of Medicine building.

Owner of the property is Springfield Memorial Hospital, and purchase price was set at $495,000. The land is immediately west of the hospital building.

The School of Medicine is affiliated with the Carbondale campus.

Jurisdiction for three building sites on the local campus was transferred to the Illinois Building Authority. Approval of the transfers was given by the university.

The sites are for an addition to the Communication Building, the Business Division office and classroom building, and the Education Division classroom and office building.

Transfer of jurisdiction is necessary for the state Building Authority to proceed with construction.

Funds for One Project

Money has been released for bidding of Phase II of the Communications Building. Funds for the other two buildings, to be located to the north of the Peck and Library buildings, are still frozen.

In other action, the trustees approved a resolution allocating not more than $12,000 from the Student Welfare and Recreational Building Trust Fund to be spent for remodeling and renovation of three rooms in the University Center on the local campus.

The rooms will be renovated for office space for the University Center Board and Executive Office, the Student Body President, the Fraternity and Sorority Conference, the Major Events Committee, the Community Involvement Project and for a reception area and small meeting room and office area.

Projects financed from the Student Welfare and Recreation Building Trust Fund require authorization and direction from trustees.

W. G. Schuessler, 53, Troy, Dies Suddenly

William George Schuessler, 63, of 302 Troy Ave., Troy, was pronounced dead upon arrival at St. Joseph's Hospital, Highland, at 10 p.m. Saturday after suffering a heart attack at home. He had been ill two years.

Mr. Schuessler was born in Mascoutah, and lived in Troy 20 years where for 16 years he was owner and operator of Schuessler Bottle Gas, which serviced the Granite City area. He retired two years ago.

He is survived by his widow, Mrs. Helen Schuessler; three sons, William Schuessler of Washington D. C., and Russell and Raymond Schuessler of Troy; one step-son, Rolland Kniser of Cahokia; one daughter, Mrs. Adolph (Gertie) Kaufman of Troy; one step-daughter, Mrs. Harry (Donna) Pelate of East St. Louis; one brother, Hank Schuessler of Belleville; one step-brother, Carl Woods of Bentonville, Ark.; one sister, Mrs. Frankie Shook of Claremont and 16 grandchildren

Funeral arrangements are given in today's obituary column.

Hits Parked Car

A woman driving a pick-up truck in an alley between Delmar and Edison Avenues at 5:22 p.m. Saturday, struck the auto of June Schneider, 1814 Delmar Ave., parked behind her home, causing damage to the left side of the auto. Police report the motorist fled after the collision.

Three Traffic Charges

Robert Meyers, 39, of Florissant, Mo., was arrested at 11:45 p.m. Sunday at 21st Street and Grand Avenue on charges of driving without a valid license, improper use of registration and illegal transportation of liquor.

$15,001 Accident Suit

A suit for $15,001 has been filed for John R. Shaw against William L. Elledge, an employe of Granite City Steel Co., in Madison County Circuit Court, as the result of a traffic accident on Nov. 13, 1969, on Route 159 about 2½ miles south of Belleville.

Obituaries

BERTRAN, MRS. TERESA B., 1764 N. 42nd St., East St. Louis, formerly of Granite City. Entered into rest at 10 p.m. Thursday, Nov. 19, 1970, St. Elizabeth Hospital, Belleville.

Beloved wife of the late Hugh Bertran; dear mother of Mrs. Leone Guyton; dear grandmother and great-grandmother and great - grandmother.

Servises 1 p.m. today, Nov. 23, at PIEPER FUNERAL HOME, 1929 Cleveland Blvd. Interment Sunset Hill Cemetery, Edwardsville township.

MARTIN, CECIL E., 2308 E. 25th St. Entered into rest 9:20 a.m. Saturday, Nov. 21, 1970.

Beloved husband of the late Mrs. Mary Martin; dear father of Sherwin Martin; dear brother of Fred O'Neil; dear grandfather and great grandfather.

Funeral services 10 a.m. Tuesday, Nov. 24, at MERCER MORTUARY Chapel, 1416 Niedringhaus Ave. Interment Sunset Hill Cemetery, Edwardsville Township. Friends may call at the present time.

RAMSEY, ODIS, 2606 Cayuga St. Entered into rest at 9:15 a.m. Sunday, Nov. 22, 1970, at St. Elizabeth Hospital.

Beloved husband of Mrs. Beulah Ramsey; dear father of Larry, Frank, Dennis and Kenneth Ramsey, Mrs. Barbara Smith, Mrs. Janet Sue Koetterheinrich and Mrs. Carol Baker; dear brother of Elwood and Morrell Ramsey; dear grandfather.

Services 1 p.m. Wednesday, Nov. 25, at MERCER MORTUARY, 1416 Niedringhaus Ave. Interment City Cemetery, Glen Carbon. Friends may call after 7 p.m. Monday.

SCHUESSLER, WILLIAM GEORGE, 302 Troy Ave., Troy. Entered into rest 10:00 p.m. Saturday, Nov. 21, 1970.

Beloved husband of Mrs. Helen Schuessler; dear father of William, Russell and Raymond Schuessler and Mrs. Gertie Kaufman; dear stepfather of Rolland Kniser and Mrs. Donna Pelate; dear brother of Hank Schuessler; dear step-brother of Carl Woods and Mrs. Frankie Shook; dear grandfather.

Services at 2 p.m. Tuesday, Nov. 24, at the EDWARDS FUNERAL HOME, 205 Edwardsville Road, Troy. Interment Valley View Gardens, Edwardsville. Friends may call after 4 p.m. today.

VOSS, EARL C. SR., 2424 Adams St. Entered into rest 11:55 a.m. Sunday, Nov. 22, 1970.

Beloved husband of Mrs. Ruby M. Voss; dear father of Bud, Billy Joe, and Larry and Earl C. Voss Jr., Mrs. Jane Kaucher, Mrs. Luella Humphreys, Mrs. Babara Schwertmann and Mrs. Donna McIlvoy; dear grandfather; dear cousin; dear uncle.

Services 2:30 p.m. Wednesday, Nov. 25, at MERCER MORTUARY, 1416 Niedringhaus Ave. Interment Sunset Hill Cemetery, Edwardsville township. Friends may call after 7 p.m. today.

WALKER, KEVIN McCLOUD, Indian Springs, Nev., formerly of Granite City. Entered into rest Saturday, Nov. 21, 1970, at Las Vegas Hospital.

Beloved son of USAF Major Harry William (Karen Andersen) Walker; dear brother of Harry John, William Arthur and Kathryn Zoeann Walker; dear grandson of Mrs. Geraldine F. Walker and Mrs. Kathryn Andersen.

Graveside services here Wednesday, Nov. 25, from MERCER MORTUARY, 1416 Niedringhaus Ave., where friends may call for details.

MONUMENTS
SAMPSON MONUMENT SALES
Harry Sampson, Owner 656-1640
R. R. 6, EDWARDSVILLE, ILL.
Opposite Sunset Hills Cmetery

Monuments and Markers
NEW GLEAMING STOCK WORK ARRIVING CONSTANTLY
OPEN SUNDAY
Cocagne
MONUMENT WORKS
1711 State St. 876-0426

Odis Ramsey, 60, Dies; Resident 20 Years

Odis Ramsey, 60, of 2606 Cayuga St., died at 9:15 a.m. Sunday in St. Elizabeth Hospital where he had been a patient since suffering a stroke at home Tuesday night. He had been ill four years.

Mr. Ramsey was born in Doniphan, Mo., and lived here 20 years. He retired in 1966 from Granite City Steel Co., where he had been a millright helper for 15 years. He was a member of the Second Baptist Church and of the Odd Fellows Lodge.

He is survived by his wife, Mrs. Beulah Ramsey; four sons, Larry, Frank and Dennis Ramsey of Granite City and Kenneth Ramsey of St. Louis; three daughters, Mrs. Barbara Smith of Granite City, Mrs. Janet Sue Koetterheinrich of Kansas City, Kan., and Mrs. Carol Baker of Wauchula Hill, Fla.; two brothers, Elwood and Morrell Ramsey of Sikeston, Mo., and seven grandchildren.

Funeral arrangements may be found in today's obituary column.

Vandal Breaks Mirror

A vandal broke a mirror in the men's rest room at the Tri-Mor Bowl, it was reported at 12:05 a.m. Saturday.

Army Signal School Openings Announced

Sgt. R. B. Mabry, local Army recruiter, announced today that immediate openings are available in the Army's Southeastern Signal School at Fort Gordon, Ga.

In the school the operation of basic carrier telephone and telegraph systems, radio relay antenna and generators, medium capacity multiplex systems and communication concepts is studied and the installation, operation and repair of these systems will highlight the training.

The 14-week school follows eight weeks of basic training.

An interest in electronics and a standard score of 100 or higher in the electronics aptitude area are two of the prerequisites needed for admission to the school.

For further information contact Sgt. Mabry from 8 a.m. to 5 p.m. weekdays and from 9 a.m. to noon Saturdays at his office, 1206 Niedringhaus Ave.

Stops to Turn, Struck

While attempting to make a right turn into a driveway, an auto driven by Dorothy M. Coy, 2724 Harvey Place, was struck from behind by a car driven by Thomas Miller Jr., 2706b Center St., at 4:35 p.m. Thursday at 1515 Johnson Road.

Check Fraud Clinic Helpful To Merchants

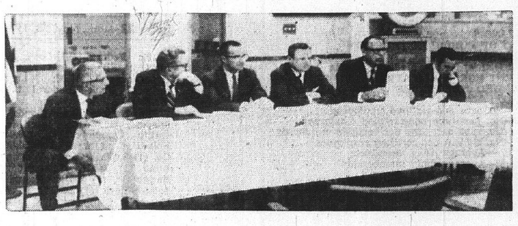

CHECK-FRAUD CLINIC speakers Thursday were, from left to right, Assistant State Attorney Henry Owens, FBI Agent Edward A. Carpenter, John L. McDonald, bank cashier, Assistant Police Chief George Tellor, Treasury Department Special Agent Winston Gintz and Irvin Slate, attorney.

More than 65 merchants and clerks from the Quad-City area attended a Check-Fraud Clinic Thursday afternoon in the lobby of the Granite City Trust and Savings Bank.

Representatives of the Federal Bureau of Investigation, the state's attorney's office, the U.S. Treasury Department and the Granite City Police Department spoke on various aspects of legal protection against fraudulent checks.

Panel moderator, John L. McDonald Jr., a cashier at the bank, discussed elements of identification pertinent to the cashing of checks and introduced Edward A. Carpenter, special agent of the FBI who spoke about the bureau's investigative facilities and their use with respect to interstate checks.

Winston J. Gintz, special agent of the U.S. Treasury Department, discussed counterfeit money and its detection and exhibited a display of counterfeit currency which was later shown in the bank lobby. Gintz also explained his department's involvement in forged government checks.

Following Gintz's talk, George Tellor, assistant chief of police in Granite City, advised merchants of the help available to them from the police department in collecting non-sufficient funds checks. Assistant States Attorney Henry Owens outlined the assistance available from his office, especially in the Small Claims Court, of wage assignments and property garnishments.

Irving Slate Jr., attorney in the law office of Lueders, Robertson and Konzen, spoke on practical legal avenues open to victims of bad checks.

Following the talks, the audience directed questions to members of the panel. All present were given a kit of printed materials covering the subjects discussed during the afternoon.

The group was welcomed by Ernest A. Karandjeff, president of the Granite City Trust and Savings Bank.

Vandals Break Window

A window on the west side of the George Smith Barbecue, 121 Broawday, was broken by vandals at 4:30 a.m. Saturday.

$3,000 Boat Fire

A short in the wiring caused a fire which destroyed a boat valued at $3000 at the home of Ronald Nemeth, 2713 Saratoga St., Thursday, firemen reported.

Concrete Breaks Glass

A large piece of concrete wrapped in an old dress was thrown through the window at the National School of Music, 21st Street and Cleveland Boulevard, it was reported Thursday.

Hospital Notes

Patients admitted to St. Elizabeth's Hospital Friday, Nov. 20:

Mark Mathis, 2302 E. 20th; Raymond Hooper, 2008 Washington; Emily Coghlan, 1670 Fourth, Madison; Rick Mercer, Edwardsville; Sue Miks, 2605a Washington; Terry Clevenger, 2341 Paul; Mary Boyles, 1516 Market, Madison; Jimmy Patterson, East St. Louis; Mary Holder, 1936 Fourth, Madison; Joseph Young, 22 Shirlwin Drive; Laverna Baog, Bradford, Ohio; Betty Boyd, 51 Lee Wright Homes, Venice; Tammy Lawson, East St. Louis; Patricia Meyers, Washington Park; Betty Belva, 1230 Iowa, Madison; Margaret Quintal, 2517 Hodges.

Della Spiroff, 1004 Iowa, Madison; Glenda Freeman, 2615 Pine; Luther Maxvill Jr., 2030 Missouri; Shiela Keller, 2301 Nameoki Road; Dawn Keller, 2301 Nameoki Road; Ernest Ryan, 3222 Kilarney Drive; Mildred Poteete, 1502 Kirkpatrick; Fern SanSoucie, 2123 Ohio; Ethel Petri, 2448 Benton; Lena Scher, 201 Paradise Lane; David Peters, 2017a Washington; Patricia Jones, 3401 Kirkpatrick; Harold Davis, 1832a State; Patricia Carkuff, Collinsville; Nancy Young, 2027 Park; Pamela Ames, 2534 Madison; Sandra Allen, 1714 Poplar; Gregory Miller, 112 Wilson Park Lane.

Patients admitted to St. Elizabeth Hospital, Nov. 21:

Carl West, Brooklyn; Everett Jolly, Apt. 12 Fairway; Julia Trent, 2101 Lee; Joseph Azari, 2911 Marshall; Karl Niebert, 4303 Breckenridge; Joseph Rippy, 2814 W. 22nd; Elizabeth Nunnery, 2100 E. 20th; Donna Haynes, 2676 Center; James Gerneck, Milwaukee, Wis.; Jernie Woods, 125 Lee Wright Homes; Tammie Sorenson, 2212 E. 20th; Timothy Pabst, 4711 Kirkpatrick Homes; David Mathis, 2303 E. 20th; Paula Morris, 907 Breckenridge, Madison; Mark Huelsmann, 2429 E. 25th.

Esther Schermer, 43 Terrace Lane; Bonnatta Thurman, 2251 Clinton Drive; Margaret Stevens, 1831a State; Edith Borban, 2920 Fortune Drive; Olivia Paulette, Brooklyn; Anthony Wingerter, 2501 Iowa; Catherine Young, 54 Garesche Homes, Madison; Lavall Glasper Jr., 1023 Bissell, Madison.

Parked Auto Struck

The auto of Raymond E. Jones, 1516 Second St., Madison, parked on 18th Street at Madison Avenue, was struck in the rear by a hit-and-run driver at 4:45 p.m. Thursday.

Bi-Rite

Maryland BI-RITE SUPER Market

"House of Quality"

2205 PONTOON ROAD

Granite City, Illinois

Food Savings TO GOBBLE ABOUT!

OUR STORE IS COMPLETELY STOCKED FOR YOUR SHOPPING PLEASURE!

Krey Gourmet—Mayrose Buffet

FULLY COOKED Boneless Ham WHOLE lb. 88c

HALVES . . . lb. 98c

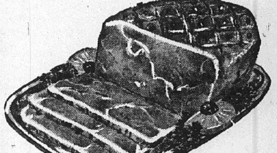

HUNTER SLICED BACON 1-lb. pkg. 68c

HUNTER WIENERS 1-lb. pkg. 69c

U.S. INSPECTED MEDALLION Turkeys 33c lb. 18-22 Lb. Average

Small Family Size, 10-14 Lb. Avg. lb. 45c

Ralston Purina Honey Suckle TURKEYS 49c LB. 20-22 LB. AVERAGE . . . .

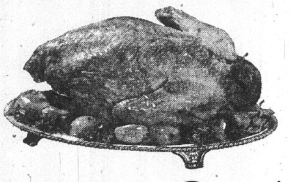

VIVA NAPKINS 3 pkgs. $1

SCOTTIES FACIALS 4 pkgs. $1

HILLS Dog Food 4 14-oz. cans $1

BEEF CHUNKS, HORSE MEAT, CHICKEN — — — — — — — —

BI-RITE BREAD 4 16-oz. loaves 88c

BI-RITE DRUG DEPT.

F.D.S. Reg. $1.50 69c Feminine Hygiene Deodorant — — — —

F.D.S. Reg. 89c 69c BATH OIL BEADS — — — 16-oz. box

Woodbury Reg. 99c HAND & BODY LOTION . . . . 14 oz. bottles 69c

RISE SHAVE CREAM 49c Reg. or Menthol 6¼-oz. Can—Reg. 79c

BUFFERED ASPIRIN 100's Reg. 89c 49c

PEPSI-COLA 8 16-oz. bots. Plus Dep. 69¢

CRANBERRIES

OCEAN SPRAY FIRST 1-Lb. Bag 19c

Washington Red Delicious APPLES . . . . . . 12 for 79¢

Jumbo Size PASCAL CELERY . . . . . stalk 29c

Extra Large BANANAS . . . lb. 10c

Sweet POTATOES 3 lbs. 49c

Fresh BROCCOLI . . . . bunch 39c

Red Emperor GRAPES . . . . lb. 29c

Idaho Russet POTATOES . 10 lbs. 79c

Sunkist Naval ORANGES . . . . doz. 69c

BONELESS CHUCK POT ROAST lb. 88c

Boneless Beef for Stew lb. 88c

Quarter Sliced Pork Loin lb. 68c

FRESH GROUND GROUND BEEF 5 lbs. or More lb. 58c

Our Own Bulk Style PORK SAUSAGE . . . . . 2 lbs. 89c

GROCERY WINNER THIS WEEK WAS HELEN MILLER, AMOUNT $15.91

MANHATTAN COFFEE 1-lb. can 69c

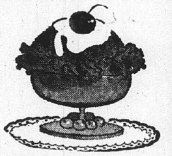

BI-RITE ICE CREAM 2 ½ Gals. $1

PEVELY WHIPPING CREAM ½ Pint 29c

GIESHA MANDARIN ORANGES 4 11-oz. cans $1

HENRI'S DRESSINGS 3 8-oz. btls. $1.00

FRENCH'S CATTLEMAN'S BAR-B-QUE SAUCE 3 18-oz. btls. $1

IN COMPLIANCE WITH SECTION 10-17
OF THE SCHOOL CODE OF ILLINOIS

STATE OF ILLINOIS
OFFICE OF THE SUPERINTENDENT OF PUBLIC INSTRUCTION
RAY PAGE, SUPERINTENDENT
Madison Public Schools, Community Unit District No. 12, Madison, Illinois
ANNUAL FINANCIAL STATEMENT FOR PUBLICATION
FOR THE FISCAL YEAR ENDED JUNE 30, 1970
GENERAL

9½—Size of district in square miles
6—No. of attendance centers
132—No. of full-time certified employees
3—No. of part-time certified employees
41—No. subs certified employees
59—No. of full-time non-certified employees
17—No. subs non-certified employees
7—No. part-time non-certified employees
17—No. subs part-time non-certified employees
48—No. student non-certified employees
2623.7 —Average daily attendance
2686.83—Average daily membership

Number of Pupils Enrolled Per Grade

K—237	1—294	2—285	3—265	4—239	5—271	6—205	7—240	8—204	Special 43	Total 2283

9—225	10—182	11—170	12—142	Special 0	Total 719	Total 3002

Tax Rate By Fund

Education	Building	Transportation	I.M.R.F.	Bond and Interest	Total
1.60 Educational .0146 Jr. College	.325	.0487	.0924	.4213	$2.502

Total district assessed value $32,391,216.00
Assessed value per pupil in A.D.A. $12,345.62
Assessed value per pupil in A.D.E $12,055.55
Total bonded debt June 30, 1970 $1,325,000.00
Percent of bonding power obligated currently 81.8%

Value of Capital Assets Basis of Valuation Used
Land $127,984.00—Estimated Cash Value
Buildings $4,009,634.00—Replacement Cost
Equipment $330,810.00—Replacement Cost

TEACHERS
NON-DEGREE
0-5 Years Experience

James Howard.

B.A. DEGREE
0-5 Years Experience
Salary Range—$7000-$8350

Linda Allen, Michael Bandy, Rita Barnhart, Tharon Bartels, Gerald Broyles, Albert Collins, Glenda Daggert, Ronald Davis, Roger Drake, Rosie Fields, Harold Fisk Jr., Loyal Gunderson, Barry Jo Harris, Sharon Heubner, Verlyn Ivy, Jerrye Jackson, Elmer Jones, Susan T. Kaman, Daniel Kostencki, Antoinette Marvich.

Mary Micik, William Miller, Paul Oakley, Willie Mae Owens, John Pezze, Margaret Rehagen, Gladys Riley, Mary Robinson, Patricia Rupert, Elaine D. Shipcoff, Marcus Spraggins, Judi Spurrier, Rev. Peter Stamboldjiev, Alvin Vonder Haar, Yvonne Ward, Walter Warfield, Mary D. Whitley, Beverly Williamson, Marianna Davis.

M.A. DEGREE
0-5 Years Experience
Salary Range—$7700-$9050

Helen Christ, Larry Graham, Frank Nave, Anita Rasch.

NON-DEGREE
6-11 Years Experience

Shirley Loy.

B.A. DEGREE
6-11 Years Experience
Salary Range—$8750-$10,750

Joseph Asperger, Ewdin Barton, Dorothy Berger, Margaret Blackshere, Margaret Booth, Lois Brazil, Luvenia Brown, Lawrence Burns, David Byrd Jr., Nelle Carr, Irene Cook, Willie Dennis, Grace Dricken, Mary Evans, Anne Fraley, Thesis Franks, J. Alan Gardner, Margaret Green, Pansy Hall, Don Hargrave, Marlene Hart, Ethel Haynes, Catherine Hildebrand, David Hodges.

George Hopkins, Eva Johannigmeier, Dorothy Johnson, Leota Johnson, Olin Kreuter, William Ledbetter, John Logan, Charles McCaskill, Mary Medley, Robert Mehelic, Jeanette Morris, Deloise Norsworthy, Bob E. Page, Janice Parizon, Dorothy Patton, Charles Pickett, Bernice Pitts, S. F. Platt, Eleanor Popovsky, Mary Quinn, Clara Rehmus, William Schmitt, Stan Serwatka, Marian Simms, Clova Taylor, Emmett Timmons, Betty Williams, Martha Hayes.

M.A. DEGREE
6-11 Years Experience
Salary Range—$9450-$11,450

Lee Ashby, Roger Benway, Valerie Billing, Adam Burniski, Arthur Christie, Leonard Collier, Marguerite Connole, Therese Coonan, Robert Dant, Nina Dittman, Dolores Folkerts, Nancy Goodwin, Nelvin Heisner, Clara Horton, Callie Mickels, Lynnwood Parker, Valerie Stevens, Edward Votoupal, Virginia Washington, Willie Watts.

M.A. and 30 DEGREE
6-11 Years Experience
Salary Range—$9750-$11,750

John Amsbury, Robert Barnhart, John Barr, Wayne Carlisle, Addie Darden, James Loy, James Noeth, Edward Sido, Charles Steptoe, Sara Veach.

ADMINISTRATION
$12,884.01-$19,500.00

Richard L. Brown, Porter Cawly, Raymond Dragich, Reese Hoskins, Wade E. James, Bernard Long, Earl McClanahan, John L. Palcheff, Don J. Purkaple, Richard L. Spillers, Kenneth A. Williams.

ATTENDANCE

James F. Hayes, $5,280.00; Lolita Jenkins, 3,630.00.

LEGAL

John Gitchoff, $3,000.00.

TREASURER

Raymond Kozielek, $1,200.00.

CLERICAL
Assistant Business Manager

Margaret Carlin, $10,467.50; Etta Mae Banks, 3,884.62; Oel Blumenstock, 750.00; Carmen Bridick, 321.10; Dolores Bruncic, 2,850.16; Frank Derner, 150.00; Agnes Feldworth, 5,400.00; Shirley Goff, 5,724.16; Patricia Hartman, 3,980.79; Loma Lassen, 6,500.00; Edna Mae McLinn, 7,000.00; Louise Papa, 5,834.98; Jean Rajewski, 2,988.75; Paulette Voloski, 3,533.18; Gladys Watts, 3,051.93.

HOME TEACHERS
$7.00 Per Hour

Linda Allen, David Byrd, Dorothy Collier, Willie Dennis, Rosie Fields, David Hodges, Verlyn Ivy, Jerrye Jackson, Robert Mehelic, Paul Oakley, Bernice Pitts, Barry Jo Shelton, Mary D. Whitley.

SUBSTITUTE TEACHERS
$30.00 Per Day

Margie Benway, Jena Bethel, Myrtle Booth, Amanda Brehe, John Bridick, William Daggett, Robert Davis, Karen Dix, Diane Dochwat, Marcedas Drake, Sharon Full, Mary J. Gilbreath, Anne Hampton, Oneida Hileman, Norma Hillmer, Autumn Jimerson, Grace Johnson, Ollie Kendall, Estelle McBrian, Barbara Mulnik.

Leonora Pancheri, Terryl Papa, Judy Redman, Evelyn Ritz, Mary Donna Scaturro, Mary Shaw, Lolita Shelby, Sharon Sikora, Glora Skubish, Myrna Small, Michael Smith, Fanny Taylor, Mabel Thomas, David Thompson, Joyce Valbert, Elsie Vance, Ada Lum Walton, Anita Wick, Dennis Wick Don Zigler, Wanetta Graham.

CUSTODIANS

Virgil S. Arnhart, $539.80; William Banks, 7,810.50; Paul Bargiel, 70.00; Leon Bland, 500.32; Charles Bridick, 506.00; Harold Campbell, 1,673.40; Maynard Carter, 3,741.60; John A. Chatman, 2,960.00; Walter Cook, 80.00; John Crnkovich, 7,485.60.

Frank Dutko, 271.00; William Fanning, 324.00; Harold L. Fouts, 11.25; Barney Fraundorf, 1,879.90; Edward Goclan, 416.00; Glen Goodridge, 7,485.60; Ronald Grzywacz, 847.00; Roosevelt Hale, 7,599.00; John L. Harper, 1,185.00; Eddie Lee Hilton, 490.00.

Benjamin Honorable, 7,638.10; Norris Horton, 420.00; Robert B. Hughes 4,878.00; Joe Jenkins, 275.60; J. R. Jones, 7,534.20; Alvina Kwiatkowski, 811.20; Clara Kwiatkowski, 936.00; Richard Krieshok, 600.00; Edward Leleniewski, 7,534.20; John W. Love, 23.40.

Willie McDonald, 400.00; Lee McMullen, 7,485.60; Larry Mosby, 270.00; Nathaniel Orr, 2,620.00; William Papa, 520.00; Joseph Planitz 7,496.40; Steve Pogorelac, 7,536.90; Emmett Pazia, 3,859.15; Robert D. Reeves, 7,501.80; Eldon Rhoads, 9,495.99; Preston Rose, 390.00; Morris Scott, 1,080.00.

Eugene Seldon, 40.00; John Severine, 7,561.20; James Shipcoff, 20.00; Elmer Smith, 10.00; Aaron Spearman, 240.00; Joseph Sprajcar, 7,491.00; William Thompson, 630.00; Anthony Turski, 28.00; Rudolph Uhercik, 282.00; Thomas Voloski, 181.00; Roy E. Williams, 765.00; Edward Zabotka, 471.00.

WORK STUDY

Philip Abernathy, $81.20; Gladine Bennett, 32.43; Gary Bowman, 50.00; Debra Burns, 79.75; Edward Chandler, 98.60; Terry Dozia, 492.75; Dezon Echols, 87.00; Betty Fouts, 82.65; Joycelyn Gardner, 41.25; Varnell Glasper, 60.90; Eugenia Griggs, 79.75.

Debra Guentzel, 156.60; Arleen Hale, 316.75; Felecia Hughes, 324.15; Robert Jones, 62.35; JoAnn Krawiecki, 195.00; Vicki McQuay, 241.25; JoAnn Macko, 82.65; Ann Mance, 168.75; Karen Nizinski, 351.55; Tommy Noel, 12.50; Joetta Pingel, 241.25.

Gerald Pouncil, 156.25; Henry Rhodes, 34.80; Michael Schreiber, 36.25; Paula Stephens, 191.25; Joyce Stovall, 96.25; Willie Watts, 79.75; Mary Jane Weidner, 79.75; Emma Whitecotton, 82.65; LaDonna Whitner, 187.50; Bonnie Willmirth, 79.75; Emory Wilson, 65.25; Tony Young, 147.50.

SCHOOL LUNCH COOKS

Eleanor Bargel, $3,095.68; Theresa J. Brzostowski, 2,042.16; Susie Cain, 137.75; Addie M. Campbell, 870.00; Beatrice Clinton, 134.85; L. Blanche Davis, 2,796.48; Barbara Dudak, 3,171.48; Armenta Griggs, 3,095.68; Grace Hamilton, 3,095.68; Nola Jones, 3,095.68; Stephanie Kowalski, 2,446.72; Alvina Kwiatkowski, 1,982.96; Clara Kwiatkowski, 3,095.68.

Bernice Lusk, 2,796.48; Marie McDaid, 2,796.48; Mary Macek, 858.40; Helen Merski, 2,796.48; Marie Moore, 3,095.68; Mary Pryor, 2,389.76; Lucy Rhodes, 2,213.28; Bessie Stewart, 121.80; Mary Stovall, 11.60; Isvillar Waddy, 266.80; Laura Walton, 11.60; Lucille Watson, 2,796.48; Ethel Winsonn, 1,063.44; Bernice Word, 23.20.

SUMMER PROGRAM

Beverly Bosworth, $96.00; Edwardo Chandler, 387.20; Dorothy Collier, 297.60; Odessa Collins, 244.80; Pamela Economy, 132.80; Charlie Anna Hackett, 129.60; Rose M. Hackett, 96.00; Magnolia Hamilton, 446.00; Harelyn Johnson, 96.00; Cynthia Jones, 96.00; Christine Kelly, 38.40; Judith Murphy, 96.00; Theodore Naravez, 230.40; Lucille Newsome, 89.60; Dianne Ratliff, 96.00; Carolyn Ratliff, 96.00.

CLERICAL AIDES—Title I

Rosalee Barham, $2,300.00; Dina Blattner, 2,300.00; Ann Coleman, 2,300.00; Magnolia Hamilton, 2,300.00; Marie Hlava, 2,300.00; Louise Jimerson, 2,289.19; Olga Kube, 2,300.00; Viola Lewis, 2,300.00; Mary Scruggs, 2,396.00; Lola Smith, 2,300.00; Joyce Walker, 2,300.00; Bernadine Weidner, 2,289.19; Mamie Williams, 2,202.71.

EDUCATIONAL, BUILDING, SCHOOL LUNCH, BONDS AND INTEREST

CODE: (1) Supplies; (2) Services; (3) Capital Outlay; Miscellaneous as designated.

Ahrens & McCarron, Inc (1) $582.54; American Air Filter (1) 115.56; American Bakeries Company (1) 3,253.95; American Bankers Life Assurance Co. (payroll deduction) 3,496.00; American Book Company (1) 181.90; American Readers Service (1) 539.83; Aro-Dressel Dairy (1) 27,688.76; Automated Business Systems (1) 390.81; Barnett's (2) 100.00; Beckley-Cardy Company (1) 862.42.

Berrien Bindery (1) 1,006.40; Bi-State Development Agency (2) 25,605.18; Blackwell Wielandy Company (1) 4,051.70; Dick Blick (1) 315.49; Blue Cross & Blue Shield (payroll deductions and fringe benefits) 27,570.19; Blue Ribbon Sanitary Products Co. (1) 404.55; Board of Education, District 189 (tuition) 1,453.50; B & P Office Equipment Company (2) 414.12; Britt Visual Service (1) 197.70.

Brodhead - Garrett Company (1) 1,341.01; Building Service Employees (union dues) 691.50; Burroughs Corporation-St. Louis (1) 585.18; Burroughs Corporation-New York (2 & 3) 860.51; Butch's Coal & Material (1) 230.56; Butler Floor Company (1) 131.24; Callis & Gitchoff (legal services) 9,750.00; Cheerleader Supply Company (1) 303.70; Chem Spec (1) 355.50; Churchill Chemical Company (1) 4,878.38.

City Janitor Supply (1) 1,370.73; City of Madison (2) 450.00; Joseph J. Cohan Agency (2) 169.00; Collier-MacMillan Library Services (1) 572.32; Cut-Rate Market (1) 598.28; Daley's Paint, Wallpaper (1) 2,009.48; DeMoulin Bros. & Co. (1) 304.64; DeVac of Illinois, Inc. (3) 13,779.00; A. B. Dick Company (1) 906.75.

Dietzgen (1) 289.38; Diversified Sales (1) 391.05; Raymond Dragich (travel & 2) 1,313.31; R. Dron Electrical Co., Inc. (3) 3,446.96; Duffin Brothers (1) 225.69; Virgil H. Dulgeroff, Architect (3) 540.00; Duro-Test Corporation (1) 109.20; East St. Louis & Int. Water Co. (utilities & 2) 3,080.01; East Side Levee & Sanitary Dist. (utilities & 2) 668.57; Economics Laboratory, Inc. (1) 236.41; Edray Foods, Inc. (1) 14,144.34.

Educational Audio-Visual, Inc. (1) 173.15; Educational Reading Service, Inc. (1) 226.85; Educational Record Sales, Inc. (1) 550.69; Encyclopaedia Britannica Ed. Corp. (1) 276.75; Environmental Equipment, Inc. (3) 528.69; Eye Gate House, Inc. (1) 1,002.95; Dura Tronics (1) 901.92; Federal Oil Corp. (1) 1,966.83; Fijan-Maeras Agency (insurance) 12,817.00; First National Bank (Federal tax) 258,751.00.

First National Bank (bonds & interest) 112,000.00; Fisher Scientific Company (1) 196.04; Follett & Library Publishing Co. (1) 2,639.12; Foley Venetian Blind (1) 285.05; John Henry Foster Co. (1) 133.46; Franklin Square-Clark (1) 503.82; E. A. Friedman Company (1 & 3) 3,856.18; Gauen Lumber Company (1) 1,317.61; General Welding Supply Co. (1) 383.27; Ginn & Company (1) 450.23.

Gitchoff Agency (2) 389.00; Graham's Book Store (1) 1,101.57; W. W. Grainger, Inc. (3) 766.43; Granite City Dodge (2) 105.00; Granite City Glass Company (1) 2,703.55; Granite City School District No. 9 (2) 18,174.35; Granite City Press Record (2) 268.75; Grove Plumbing & Heating Company (3) 718.40; Gruener Office Supplies (1) 162.44; Harcourt, Brace & World (1) 828.38.

Harris Trust & Savings Bank (bonds & interest) 108,730.25; D. C. Heath & Company (1) 237.37; Hertzberg-New Method, Inc. (1) 186.38; H & G Sales, Inc. (3) 2,034.00; H & H Sewer & Septic Tank (1) 160.00; Hilti, Inc. (3) 321.79; Hlava Small Engine Service (1) 106.84; J. I. Holcomb Mfg. Co. (1) 495.10; Hollman Commission Co. (1) 1,376.90; Holt, Rinehart & Winston, Inc. (1) 1,251.13.

Horace Mann Life Ins. Co. (payroll deduction) 920.00; Houghton Mifflin Company (1) 1,638.71; H & S Time Service (3) 400.00; Illinois Assn. of School Boards (1) 320.00; Illinois Dept. of Revenue (state tax) 27,811.72; Illinois Electric Works, Inc. (1) 137.14; Illinois Municipal Retirement Fund (payroll deduction) 56,936.34; Illinois Reading Service (1) 199.92; Illinois Power Company (utilities) 36,028.73; Industrial Park Maintenance, Inc. (2) 237.00; International Business Machines Crop. (2 & 3) 1,792.18; Interstate Bakeries Corp. (1) 1,006.51.

J. Johnson Music Inc. (1) 1,195.51; Jr. College Dist. 517 (tuition) 318.36; Jr. College Dist. 522 (tuition) 1,639.25; Kraft Foods (1) 474.80; Olin Kreuter (travel) 243.00; Landshire Sandwiches, Inc. (1) 4,919.90; Lange - HyGrade (1) 707.52; Latta and Son (1) 201.06; Lee's Auto Repair (2) 215.50; Lincoln National Life Ins. Co. (payroll deduction) 600.00.

Loretto-Hilton Repertory Theater (2) 281.75; Lincoln Electric Co. (2) 823.44; Luxor Lighting Products (1) 358.48; McGraw-Hill Book Company (1) 3,325.23; McKnight-McKnight Publishing Co. (1) 210.18; Madison Auto Parts (1) 184.34; Madison Chemical Corp. (1) 967.33; Madison Remodeling & Const. (2) 400.00; Madison Supply Company (1) 362.05; Madison School District 12, Federal Credit Union (payroll deduction) 77,324.00.

Madison Lawn Equipment (1) 282.87; Madison Public Schools (1) 9,544.97; Madison Federation of Teachers, Local 764 (union dues) 2,025.00; Madison Sr. High School, Cheerleaders (1) 189.77; Madison Sr. High School (1) 8,288.04; Markwort Sporting Goods Co. (1) 1,839.44; Matthews Transfer Company (2) 1,099.15; Medart (3) 2,600.00; Maune Company (3) 137.28; Metropolitan Life Ins. Company (insurance) 11,156.20.

Mill Supply & Machinery Co. (1) 2,522.55; Millers Provision Company (1) 5,522.93; Minnesota Mining & Mfg. Co. (1) 202.00; Mite Corporation (1) 132.09; Model Publishing & School Supply Co. (1) 504.89; Modern Curriculum Press (1) 195.80; Monroe International—Litton Industries (2) 333.00; Sinclair Midcontinent Area Oil Corp. (1) 2,340.00; Ed Moore—Safety Code (2) 1,575.80; National Chair & Furniture Co. (3) 116.40.

National Chersearch Corp. (1) 283.25; Nationwide Papers (1) 987.00; Navy Brand Mfg. Co. (1) 242.60; North American Cold Storage (2) 386.74; Office Machine Service (1) 120.35; Old Vienna Products (1) 1,077.60; Opera Theater (2) 175.00; A. N. Palmer Co. (1) 660.08; John Palcheff (travel & 2) 738.21; Frank Paxton Lumber Co. (1) 934.50; Perdue Furniture Co. (1) 160.00; Joseph Planitz (2) 100.00; Perkins Heating Co., Inc. (2) 755.52; Praire Farms Dairy, Inc. (3) 266.00.

Quad City Roofing Co (3) 720.00; Ramsey Plastering (3) 247.00; Thomas Randolph Co. (1) 347.95; Ravarino & Freschi, Inc. (1) 536.10; Reed Audio-Visual Co. (1) 559.07; Retco Alloy Co. (1) 255.23; Eldon Rhodes (2) 100.00; Ribbon Service Co. (1) 260.60; Rogers Company, Inc. (2) 190.00; Arthur D. Roseman Painting Co. (2) 134.00.

George A. Rubelmann Hardware Co. (1) 137.60; Royal (1 & 3) 1,325.00; Royal Papers, Inc. (1) 276.25; Sargent-Welch (2 & 3) 1,854.62; Schermer Super Markets, Inc. (1) 100.07; W. Schiller & Co. (1) 2,044.51; C. J. Schlosser & Co. (2) 1,050.00; School Health Supply Co. (1) 166.23; School Service Co. (1) 187.85; Schroeder & Curray, Inc. (2) 203.60.

Schultz Door Closer Service (1) 400.45; Science Kit, Inc. (1) 135.88; Science Research Assn., Inc. (1) 516.23; Scott, Foresman & Co. (1) 6,918.53; Servco Factory Stores (3) 981.68; Servco Equipment Co. (3) 686.99; Sea Pass Corp. (1) 3,614.76; Shattinger Music Co. (1) 483.23; Sherman House (2) 642.45; Singer Sewing Machine (1) 312.67.

Snap-On-Tools Corp. (1) 223.39; Society for Visual Education (1) 135.35; Southwestern Bell Telephone (utilities) 3,638.38; South-Western Publishing Co. (1) 481.75; Standard Duplicators of St. Louis (1 & 2) 653.26; State Radio & TV Service (2) 101.36; St. Louis Symphony Society (2) 126.00; Steck-Vaughn Co. (1) 161.37; Charles Steptoe (travel) 161.04.

Sterling TV & Appl. Co. (1) 205.00; Sternberg & Co. (G. H.) (2) 5,211.00; State Farm Fire & Casualty (2) 602.00; State-Industrial Sheet Metal Co. (1 & 2) 1,261.50; Stewart In-Fra-Red Commissary (1) 170.60; Stroyoff's Shell Service (1) 566.13; Swank Motion Pictures, Inc. (1) 134.90; Tarlas Meat Company (1) 3,945.16; Taylor Associates, Inc. (3) 1,680.00; Teachers' Retirement System of the State of Ill. (payroll deduction) 115,301.26; Teachers' Tuition (tuition & fringe benefits) 1,268.00; Teal Wilson Pountry & Fish Co. (1) 2,138.81.

Thermofax Sales, Inc. (1) 562.90; Triangle Typewriter & Supplies (1) 594.15; Tri-City Coal & Ice Company (1) 1,629.74; Tri-City Printing Company (1) 1,296.15; Union Coal & Feed Company (1) 287.50; United Laboratories, Inc. (1) 5,050.09; St. Louis Union Trust Co. (bonds & interest) 27,557.11.

Vandalia Bus Lines, Inc. (2) 391.70; Van Sickle Company (1) 503.40; N. D. Vasileff Agency (2) 218.00; Vestal Laboratories (1) 772.35; VK Bus Lines, Inc. (2) 217.50; Webet Fire & Safety Equipment Co. (2 & 3) 589.39; Wilcox & Follett Co. (1) 448.88; H. W. Wilson Company (1) 152.00; Wolverine Sports Supply (1) 677.80; Yellow Cab Company (2) 2,514.00.

THE ANNUAL FINANCIAL STATEMENT FOR PUBLICATION
STATEMENT OF REVENUE AND EXPENDITURES
FOR THE FISCAL YEAR ENDED JUNE 30, 1970

Accounts	Educational	Building	Bond and Interest	Transportation	Municipal Retirement
CASH RECEIPTS/REVENUE—(Cash Basis)					
Taxes	$ 498.793.94	$100,408.07	$130,167.20	$15,072.80	$28,522.39
From Governmental Divisions:					
State Aids	1,153,404.18			7,021.05	
Federal Aids	168,591.32	6,282.00			
Other	4,515.41				
Interest on Investments	4,929.17	672.92	1,823.36		
Student and Community Services:					
School Lunch Program	115,416.06				
Other	9,385.53				
Other Revenue	1,672.09				
TOTAL CASH RECEIPTS/REVENUE	$1,956,707.70	$107,362.99	$131,990.56	$22,093.85	$28,522.39

Accounts	Educational	Building	Bond and Interest	Transportation	Municipal Retirement
CASH DISBURSEMENTS/EXPENSES—(Cash Basis)					
Administration	$ 101,042.25				
Instruction	1,468,220.88				
Attendance	8,910.00				
Health	11,594.16				
Operation	140,144.09	$ 45,086.82		$27,608.28	
Maintenance	9,475.92	63,338.94			
Fixed Charges	38,476.02	8,525.00	$ 56,287.36		$31,114.19
Student and Community Services:					
School Lunch Program	124,683.03				
Summer School and Community Service	15,597.53				
Other—Athletics	20,492.29				
Capital Outlay	11,048.30	5,948.97			
Bond Principal Retired			80,000.00		
Other Expenditures	175.10				
TOTAL CASH DISBURSEMENTS/EXPENSES	$1,949,859.57	$122,899.73	$136,287.36	$27,608.28	$31,114.19
EXCESS (DEFICIENCY) OF RECEIPTS OVER EXPENDITURES	$ 6,848.13	($ 15,536.74)	($ 4,296.80)	($ 5,514.43)	($2,591.80)

STATEMENT OF POSITION JUNE 30, 1970

Accounts	Educational	Building	Bond and Interest	Transportation	Municipal Retirement
ASSETS					
Cash	$ 62,864.90	$ 8,295.15	$ 1,234.88	($ 1,728.81)	$ 1,610.27
Investments			24,000.00		
Interfund Receivables					
Loans due From Transportation Fund				405.00	
TOTAL ASSETS	$ 62,864.90	$ 8,295.15	$ 25,234.88	($ 1,323.81)	$ 1,610.27

Accounts	Educational	Building	Bond and Interest	Transportation	Municipal Retirement
Interfund Payables					
Loans Due to Transportation Fund	405.00				
Payroll Deductions Payable					
Other Deductions—Insurance	$ 1,514.28	$ 15.10			
TOTAL LIABILITIES	$ 1,919.28	15.10		($ 1,323.81)	
FUND BALANCE	$ 60,945.62	$ 8,280.05	$ 25,234.88		$ 1,610.27
TOTAL LIABILITIES AND FUND BALANCE	$ 62,864.90	$ 8,295.15	$ 25,234.88	($ 1,323.81)	$ 1,610.27

ANALYSIS OF CHANGE IN FUND BALANCE

Accounts	Educational	Building	Bond and Interest	Transportation	Municipal Retirement
Beginning Fund Balance, July 1, 1969	$ 54,097.49	$ 23,816.79	$ 29,531.68	$ 4,190,62	$ 4,202.08
ADD:					
Excess of Revenue over Expenditures	6,848.13				
TOTAL (Fund Balance and Additions)	$ 60,945.62	$ 23,816.79	$ 29,531.68	$ 4,190.62	$ 4,202.08
DEDUCT:					
Excess of Expenditures over Revenue:		$ 15,536.74	$ 4,296.80	$ 5,514.43	$ 2,591.80
TOTAL DEDUCTIONS		$ 15,536.74	$ 4,296.80	$ 5,514.43	$ 2,591.80
ENDING FUND BALANCE, JUNE 30, 1970	$ 60,945.62	$ 8,280.05	$ 25,234.88	($ 1,323.81)	$ 1,610.27

November 16,1970—FRANK L. DERNER, Secretary

ORDINANCE NO. 2739

AN ORDINANCE PROVIDING FOR THE INSTALLATION OF CERTAIN TRAFFIC CONTROLS

BE IT ORDAINED BY THE CITY COUNCIL OF THE CITY OF GRANITE CITY, ILLINOIS:

SECTION 1: That the following intersection controls at the following location are hereby declared to be the traffic controls at said location by which drivers of vehicles will be governed, and drivers are required to stop as indicated by the signs erected at said following location:

LOCATION: Edgewood Avenue at Wilson

EFFECTIVE CONTROL: Stop signs for north and south bound traffic on Edgewood at Wilson

SECTION 2: The Superintendent of Streets is hereby authorized and directed to post appropriate signs along and upon the said street for the purpose of enforcing this Ordinance.

SECTION 3: This Ordinance shall be in full force and effect from and after its passage, approval and publication as provided by law, and upon the installation of the proper control signs at said location by the Superintendent of Streets.

SECTION 4: Any person, firm or corporation violating any provision of this Ordinance shall be punished by a fine of not more than One Hundred Dollars ($100.00) and not less than Five Dollars ($5.00).

SECTION 5: All Ordinances or parts of Ordinances in conflict herewith are hereby repealed.

PASSED by the City Council of the City of Granite City, Illinois this 16th day of November, A.D., 1970.

APPROVED BY the Mayor of the City of Granite City, Illinois this 19th day of November, A.D., 1970.

DONALD PARTNEY
Mayor

ATTEST:
ROBERT W. STEVENS
City Clerk

This Ordinance prepared by Leon G. Scroggins, City Attorney. 34/11/23

IN THE CIRCUIT COURT FOR THE THIRD JUDICIAL CIRCUIT OF ILLINOIS MADISON COUNTY EDWARDSVILLE, ILLINOIS

HOWARD DeCREVEL & LINDA DeCREVEL, Petitioners, VS. SANDRA KAY COATES, a minor, VERNON COATES, & LETHA COATES, Defendants, No. 70 F-591.

PUBLICATION ADOPTION NOTICE

The requisite affidavit for publication having been filed, notice is hereby given to you and each of you All Whom It May Concern and to whom it may concern, that on the 6th day of November A.D. 1970, HOWARD DeCREVEL & LINDA DeCREVEL filed a petition in the office of the Clerk of the Circuit Court of Madison County, Illinois for the adoption of a child named SANDRA KAY COATES that summons was duly issued, returnable according to law, and that said petition is still pending.

Now unless you, LETHA COATES the said Defendant, file your answer, or otherwise make your appearance in said cause, held in the Courthouse in the City of Edwardsville, County of Madison, Illinois, on or before December 14, A.D. 1970, default may be entered against you at any time thereafter and a decree of adoption entered in accordance with the prayer of said petition.

WILLARD V. PORTELL
Clerk of the Circuit Court
Madison County, Illinois

WISEMAN, SHAIKEWITZ & McGIVERN, Attorneys
620 East Third St.
Alton, Illinois

34-11-9-16-23

PUBLIC NOTICE

Notice of Proposed Change in Schedule. To Patrons of Southwestern Bell Telephone Company.

The Southwestern Bell Telephone Company hereby gives notice to the public that it has filed with the Illinois Commerce Commission a proposed change in its charges for long distance telephone calls between points in Illinois for all exchanges in Illinois served by Southwestern Bell Telephone Company and that said change involves an increase in charges for long distance telephone calls between points in Illinois.

A copy of the proposed change in schedule may be inspected by any interested party at any business office of this Company.

All parties interested in this matter may obtain information with respect thereto either directly from this Company or by addressing the Secretary of the Illinois Commerce Commission, Springfield, Illinois, 62706.

SOUTHWESTERN BELL TELEPHONE COMPANY
By: Joe W. Smith
Unit Manager
30-11-16-23

CLAIM NOTICE

STATE OF ILLINOIS
IN THE CIRCUIT COURT OF THE THIRD JUDICIAL CIRCUIT
MADISON COUNTY, PROBATE DIVISION
IN THE MATTER OF THE ESTATE OF HENRY LESTER FEHLING, DECEASED.
No. 70-P11-648

Notice is given of the death of the above.

Date Letters Were Issued: November 19, 1970.

Adminnistrator: Mildred V. Fehling of 3732 Fair Oaks Drive, Granite City, Illinois.

Attorneys are: Lueder, Robertson and Konzen of Granite City, Illinois.

Claims against the estate may be filed in the office of the Circuit Court, Probate Divi- esion, County Courthouse in Edwardsville, Illinois, within 7 months from date of issuance of letters; and and claim not so filed is barred as to the estate inventoried within that period. Also, copies of claims must be mailed or delivered to the administrator and to the attorney.

WILLARD V. PORTELL
Clerk of the Circuit Court
34-11-23-30; 12-7

CLAIM NOTICE

STATE OF ILLINOIS
IN THE CIRCUIT COURT OF THE THIRD JUDICIAL CIRCUIT
MADISON COUNTY, PROBATE DIVISION
IN THE MATTER OF THE ESTATE OF BERNARD C. O'NEILL, DECEASED.
No. 70-P11-621

Notice is given of the death of the above.

Date Letters Were Issued: November 5, 1970.

Administrator: Marguerite A. O'Neill of 3901 Wabash, Granite City, Illinois.

Attorneys: Bernard and Davidson of Granite City, Illinois.

Claims against the estate may be filed in the office of the Circuit Court, Probate Division, County Courthouse in Edwardsville, Illinois, within 7 months from date of issuance of letters; and any claim not so filed is barred as to the estate inventoried within that period. Also, copies of claims must be mailed or delivered to the administrator and to the attorney.

WILLARD V. PORTELL
Clerk of the Circuit Court
34-11-9-16-23

NOTICE FOR PUBLICATION

To: RAYMOND KENNETH PECHER and to All Whom It May Concern:

Take notice that on the 19th day of November, 1970 a petition was filed under the Juvenile Court Act by Asst. State's Attorney John Webster in the Circuit Court of Madison County entitled 'In the interest of Sharon Denise Pecher, a minor', and that in Circuit courtroom at The Madison County Detention Home in Edwardsville on the 10th day of December, 1970 at the hour of 1:00 p.m., or as soon thereafter as this cause may be heard, an adjudicatory hearing will be held upon the petition to have the child declared to be a ward of the court under that Act. The court has authority in this proceeding to take from you the custody and guardianship of the minor, and to appoint a guardian.

Now, unless you appear at the hearing and show cause against the petition, the petition may be taken for confessed as against you and each of you and an order, judgment or decree entered.

WILLARD V. PORTELL
Clerk of the Circuit Court
Dated 20 November, 1970.
34/11/23

NOTICE

Public Notice is hereby given that on November 19th, A.D. 1970, a certificate was filed in the Office of the County Clerk of Madison County, Illinois, setting forth the names and post-office addresses of all of the persons owning, conducting and transacting the business known as TWO-SEVENTY MOBILE HOME SALES, located at 270 West Chain of Rocks Road, Granite City, Illinois.

Dated this 19th day of November, A.D. 1970.

EULALIA HOTZ
County Clerk
11-23-30; 12-7

United Fund to Hold Wrap-Up Meeting Nov. 30

A wrap-up meeting for final United Fund reports to be turned in and tabulated will be held at 4 p.m. next Monday in the YMCA auditorium.

The drive to raise $407,000 for the operation of 19 Quad-City health - welfare - service agencies has now collected $378,254, or 92.9% of its goal. Still needed is $28,746 to achieve the goal.

Several section chairman have gone over their goals, with John Zazel heading the list in the residential section which is now at 122% of its goal of $1,200.

Only one-tenth of one percent behind is James Kenney who has collected 121.9% of the goal for the small loan company section with $195 pledged.

Leading Groups

Others reporting pledges over their goals include Charles Hester and John Brink in the tavern section with 117.5%; Francis X. Wehrle in the industrial employees, manufacturing section B, with 111.5%; Emylee Alford in the beauty shop section with 111.1%; the Rev. Martin Mangan in the ministerial section, 109.9%; Barry Loman in the restaurant section with 108.9%, and Edwin Reiske of the union staff section with 108.8%.

Other leaders over 100% are Don Treder, outside area section, 107.3%; television and radio firms, 106.4%; John Bennett, Edward Boyer and George Becker, manufacturing section A, 105.2%; James Swift, utilities, 105% John McDonald, David Giese and Melvin Wilmsmeyer, financial firms, 104.1%; and Walter Rozycki, real estate firms, 103.8%. Bill Ireland, United Fund agencies, is now at 100%.

Industrial firms section chairmen and their section results are: manufacturing A, Paul Kemp, 93.6%; John Patton, manufacturing B, 85.7%; utilities, Joe Glik, 93.5%, and transportation, Bernie Henson, 57.2%.

Other industrial employee section results and chairmen include: transportation, Charles Moerlien, 76.5%; contractors offices, 73.9%.

Commercial, Professional

Other commercial areas, their chairmen and results are insurance, Bob Rouland 86.6%; service stations, Earl Buenger, 94.9%; hotels and motels, Nelson Hediger, 97.9%; barber shops, Emerald Dawes, 97.5%; cleaners, Marie Hampton, 65.7%; groceries and confectioneries, Kim Stewart, 78%; nurseries and florists, Wayne Shelton, 70.5%; automotive, Hughes Blake, 93.8%, and miscellaneous, Norman Hall, Bernadine Hagnauer, Fred Cunningham, Pat Rich and James Barton, 49.2%.

Professional sections, chairmen and results are dental, Dr. Albert Trtanj, 72.5%; legal, Norman Kinder Jr., 60.5%; medical, Dr. Alan Skirball, 81.3%; hospital, Ted Eilerman, 99.1%; and others, Dr. Leo Roman, 80.8%.

Public service groups, chairmen and results are: Granite City municipal, Robert Stevens, 89.6%; state and county government, Dave Morgan, 28.7%; Granite City Army Depot, Alpha Moore, 47.1; Granite City schools, Tom Jones, 79.6%, and Granite City Post Office, A. L. Metcalf, 56.1%.

The United Fund Fair collected 95.5% of its goal under the chairmanship of Leo Konzen and Carl Mathias, and Howard Colquitt has collected 80% of his goal from local clubs and organizations.

Plant Employes at 99.3%

Leading the division results is the industrial employes division—under the chairmanship of John Bennett, Edward Boyer and George Becker—which has collected 99.3% of its $168,000 goal with $166,866 pledged.

Second in the division results are the residential and clubs division which has collected $11,362, or 94.7% of its $12,000 goal under the chairmanship of Leo Konzen and Carl Mathias. Third in the division standings is industrial firms M. B. Milonski, chairman, with $137,766 pledged, 93.1% of the $148,000 goal.

Other divisions, their chairmen and results are commercial, Barry Loman and Clyde Boyd, with $29,442 pledged, 81.8% of their $36,000 goal; professional, Irvin Slate Jr., $9,622 pledged, 80.2% of its $12,000 goal; and public services, Vasil Eftimoff, $14,241 pledged, 71.2% of its $20,000 goal.

In the Madison division, Mayor Mike Sasyk has gathered pledges totaling $7,560, 84% of his goal of $9,000, and in the Venice division, Mayor John Lee has collected $1,395 in pledges, 61.1% of his $2,283 goal.

Car Window Broken

Charles Onstott, 1926 Edwardsville Road, Apt. 2, Madison, told police at 10:10 a.m. Sunday that vandals broke the driver's window of his car while it was parked in front of his home.

Boat Lost in Tornado is Salvaged by GC Divers

Two Granite City scuba divers are literally "holding their breath" until the Missouri statutes governing salvage operations are clarified and they discover who really owns the fully-equipped pleasure boat the pair has recovered.

Edward D. Duffin, 2240 Lynch Ave., and William J. Brannam, 2102 Nevada Ave., both members of the Bubblemasters Scuba Diving Club of Granite City, were spearfishing off Indian Point Boat Dock at Table Rock Lake, Mo., when they spotted the fibre-glass craft at a depth between 50 and 60 feet.

The 16-foot-long boat equipped with a 50 H.P. motor was overturned on the lake bottom about 50 yards offshore. The owner of a nearby boat marina said the craft had been torn from its moorings and presumed destroyed in a tornado which struck the area in August.

The tornado also smashed several boat docks in the same area, the marina owner reported. He said an attempt to retrieve the craft was made shortly after it sank, but the hoisting lines apparently were insecure and the boat plunged downward and was lost again.

30° Temperature

At the time Duffin and Brannam started their salvage operation, the air temperature was about 30 degrees and the water temperature stood at 56 degrees.

To dislodge the boat from the lake bed, the local divers utilized an extra air tank and a filler hose. They inserted the hose underneath the upsidedown craft, blowing air inside to displace the water and raise the boat to the surface.

After floating the boat to shore, a chain and block was used to hoist it from the water. Estimated value of the salvaged vessel was placed between $1000 and $1500.

"The gas tanks were full and the gear was still inside or underneath the boat," Duffin said this week. He explained that a canvas canopy top probably kept the equipment from dislodging. An extra propellor, anchor, lifejackets, even water skis, were recovered.

Both the boat and motor are in good condition, the divers reported, with very little damage to either. Duffin said the boat was held on the lake bed by the weight of the engine. "The rig shot out of the water about six feet when we got the air under the hull," he noted.

The local men have since learned the owner of the recovered boat is a resident of the Table Rock Lake region, who has been compensated for its loss by an insurance company.

Salvage rights under the Missouri law are now being investigated to determine legal ownership, Duffin said. He commented that had the boat been salvaged from Illinois waters, those recovering the craft would be considered the legal owners.

Public Aid Rolls Still Rising, State Reports

Preliminary data for October indicate another rise in public aid rolls, according to Harold O. Swank, director of the Illinois Department of Public Aid at Springfield.

"The actual rise is not yet known because complete data are not yet available on some programs. However, it is known that there was an increase of 12,472 in the number of persons receiving money payments from either aid to dependent children or assistance to the aged, blind, or disabled. Cook County accounted for 7,229 of the increase and downstate counties, 5,243," Swank said.

He added, "Data are not yet available on total expenditures and on the number of persons who received local general assistance or medical assistance only."

September Rolls Up

During September, the latest month of complete records for all programs, the state's public aid rolls reached 681,037 persons, an increase of 14,755 over August and 127,073 higher than a year ago.

All programs increased, Swank said. The net gain of 14,755 reflects a decrease of 687 persons in 29 counties, an increase of 15,442 in 72 counties and no change in one county. Cook County's increase was 10,715.

Total September expenditures were $62,621,118, an increase of $3,694,702 over August and an increase of $16,801,707 over September 1969. Current expenditures include $621,118 in payments for foster care, aid to the medically indigent in Chicago and Cicero, and burials.

Stolen Check Cashed

An American Express money order for $95, cashed at Hook's Tavern, 25th Street and Madison Avenue, Nov. 3, was returned marked stolen, it was reported at 4 p.m. Thursday. It contained the signature of Robert Black.

Board for Ministries Holds 160th Session

Those attending the 160th annual meeting of the United Church Board for World Ministries last week in Seattle, Wash., included retiring State Senator Merrill Ottwein and Rev. Robert J. Baumann, former pastor of St. Peter's United Church of Christ, Granite City.

Sen. Ottwein, whose Illinois Senate district includes the Quad-Cities, is a member of the board of directors of the Board for World Ministries, representing his denomination, the United Church of Christ, in the worldwide mission and service activity.

He was accompanied to the meeting by his wife, Grace. The senator and his family served World Ministries for a year in 1967, participating in an agricultural self-help service project in Honduras, Central America. He is a member of Edun United Church of Christ, Edwardsville.

Meet Planned for Boys Interested in Scouting

A meeting for boys interested in becoming Boy Scouts or Cub Scouts will be held tonight in the recreation hall of Kirkpatrick Homes, beginning at 7:30. Plans for the meeting were announced by David Morgan, director of the Granite City Housing Authority, who said any boy between 8 and 13 years old who is interested in scouting is invited.

Tonight's meeting is sponsored by Cub Pack 9 and Boy Scout Troop 9. One parent is requested to accompany each boy to the first session. Wilmer Stapleton, neighborhood commissioner, will be present to answer questions by parents.

Stab Victim Hospitalized

Carl West, 43, of Brooklyn, was admitted to St. Elizabeth Hospital at 9:25 p.m. Saturday after emergency treatment of a one-inch knife wound in the right lower chest. He told police he was stabbed somewhere in Madison. Brooklyn police are investigating.

By Press-Record Staff Photographer

THE HUNTER TRIUMPHS. This 6-point buck was shot by Loise Morgan, 1217 Edwardsville Road, at 7 a.m. Friday in Jackson County near Rattlesnake Landing. It was his first deer in seven seasons of hunting.

CONTEST WINNER, Mrs. Lydia Wolz, sales specialist at W. T. Grant store in Nameoki Village Shopping Center, is presented with a plaque and a color television by Don L. Brown, merchandise manager, after winning a recent furniture sales contest.

MORE ABOUT

Thefts

Friday that someone stole an antique single barrel shotgun in a suede case valued at $175, a 12-gauge pump shotgun valued at $104 and a purse in a burglary at his home.

Burglars who smashed a window at Baker's Drive-in, 1371 Edwardsville Road, looted two pinball machines, a cigaret machine and a cash register of a small amount of change, it was reported at 7:40 a.m. Saturday.

$40 Theft Reported

Charles Muske, 2520 Propes Avenue, reported at 5:40 p.m. Thursday that $40 was stolen from the top of the refrigerator of his home the previous evening.

A citizen's band radio was stolen from the 1964 auto of Donald Bast, Edwardsville while it was parked during the night on Granite City Steel Co.'s 16th Street lot, he reported at 8:45 a.m. Friday. Entry was gained by prying the right wing.

Harry C. Wood of St. Louis, who recently moved from 2575 Waterman Ave., reported at 9:50 a.m. Sunday that an attempt was made to enter the vacant house by prying on the screen door and sliding glass window.

A stereo tape player, 10 tapes, a carrying case and two speakers were taken from the auto of Myrtle Roberts, 719 Twenty-sixth St., sometime before 11:50 p.m. Saturday while the auto was parked on a parking lot at 18th Street and Edison Avenue.

Joseph Pillers, 709 Niedringhaus Ave., reported at 5:10 p.m. Sunday that two boys entered his garage and stole three boxes of shotgun shells.

A large white box containing a plaster of paris bull, with an estimated value of $50, was stolen from an auto which was being loaded with wedding gifts following a reception for Mr. and Mrs. William Carter, 2749 Roosevelt Ave., at the VFW Hall, 21st Street and Washington Avenue, it was reported at 1:45 a.m. Saturday. Also taken was a blue roaster containing some cold chicken.

Frank Willimzig, 2105 Amos Ave., reported at 1:30 a.m. Saturday that after midnight someone stole items setting on the seat of his pickup truck while it was parked in the 1400 block of Niedringhaus Avenue.

Taken were a pair of black shoes valued at $30; a stretch belt, $5.50; a black and white tie with stripes, $7.50; a pair of cuff linkes, $10.50; and a knitting bag.

A guard at the Hoyt plant of National Lead Co. reported at 6:35 p.m. Thursday that he spotted two persons dragging lead-coated copper under the west end railroad gate fence. A 1½-ton truck was parked nearby.

Fourteen tires valued at $23 each and two tool chests were stolen from the Phillip 66 Service Station, Route 3 and West Chain of Rocks Road, it was reported to the Madison County sheriff's office at 5:10 a.m. Sunday.

Two rear tires and wheels were stolen from an auto at the Northtown Auto Sales used car lot, 4010 Nameoki Road, it was reported Thursday.

Mose Maxville, 2832 Marshall Ave., reported at 10:05 a.m. Friday that a battery was stolen from his auto while it was parked at his home during the night.

Parked Car Damaged

The auto of Clara Faulkner, 2001 Fifth St., Madison, eastbound on Edwardsville Road, struck the auto of Everett H. Flora, 1854 Edwardsville Road, parked in front of her home, at 1 a.m., police reported.

Vandals Damage Auto

Lorraine Gipson, 204a Madison Ave., told police at 5:45 p.m. Thursday that the right headlight had been broken and the rear view mirror torn off of her auto during the day.

Woman Trips, Falls

Mrs. Emma Lou Stern, 61, of 2828 Ralph St., was injured when she tripped and fell on a sidewalk at 24th Street and Washington Avenue at 3:55 p.m. Sunday. She cut her right hand.

6-Week-Old Consiglio Infant Dies at Home

Tina Michel Consiglio, 6-week-old daughter of Mr. and Mrs. Michael Consiglio, 3311 Arlington St., Collinsville, was pronounced dead at home at 10:30 a.m. yesterday by Madison County Deputy Coroner Herbert A. Kassly. The child's mother formerly lived in Granite City.

The infant had been ill previously and recently was a patient at Cardinal Glennon Children's Hospital in St. Louis. An inquest is pending.

Beside her parents, Michael and Cynthia Consiglio, the infant is survived by two brothers, Michael Consiglio Jr. and Russell English, and a sister, Sandra English, all at home; and grandparents, Jerry Consiglio of Orangevale, Calif., and Mrs. Bertha English, Mrs. Eunice Harper and Mr. and Mrs. Jesse Davis, all of Granite City.

Funeral services will be held at 11:30 a.m. Tuesday at a Granite City funeral home, with interment at St. John's Cemetery, 2901 Nameoki Road.

Knighthood Degrees Conferred by K. C's

Nine members of Tri-City Knights of Columbus Council 1098 were initiated into the formation and knighthood degrees of the order Sunday afternoon at the K. of C. home at Collinsville.

They are George Macko, James Stack, Herman Cruse, Steve Novosel, Robert Wojtowicz, Chris Von Nida, Kenneth Wiezer, Joseph Groboski and John Groboski.

Autos Collide on Turns

While attempting turns, autos driven by Paul Garrison, 3248 Erin Drive, and Joan O'Donnell, 3243 Maryville Road, collided at 9:25 p.m. Thursday at Nameoki Road and Washington Avenue.

Careless Driving Charged

Police charged Terry Colp, 4161 Kikpatrick Homes, wtih careless driving after his auto was stopped on 25th Street and Nameoki Road at 9:50 p.m. Saturday.

Charged, No License

Police stopped Allan L. Minder, Collinsville, and charged him with having no driver's license at 8 a.m. Saturday on Niedringhaus Avenue at 20th Street.

Collide on Nameoki Road

The auto of Herman Smith, Edwardsville, eastbound on Madison Avenue and turning left, collided with the auto of Lola Brelsfor, St. Louis, southbound on Nameoki Road, at 11:45 p.m. Saturday.

Store Window Shot

A hole was shot at a large plate glass window, breaking it, at the Bellemore Tri-City Grocery Store during the night, it was reported at 8:30 a.m. Saturday. It was believed that a pellet or a BB gun was used.

Auto Door Struck

The left rear door of the auto of Verlon Ruth Elliott, St. Louis, was struck by a hit-and-run driver while it was parked at the Nameoki Village shopping center at 2:20 p.m. Sunday.

Two Autos Collide

Autos driven by Laura S. Hall, 1634 Olive St., and Sallie A. Robinson, 3830 Nameoki Road, collided at 4:45 p.m. Thursday at E. 23rd Street and Nameoki Road.

Waits to Turn, Struck

Stopping to turn into her driveway, an auto driven by Sherryl L. Mitchell, 2620 Madison Ave., was struck in the rear by a car driven by Keith M. Hulbert, Mt. Vernon, at 5:40 p.m. Thursday.

Returns From Hospital

Jesse Brown, 2423 Washington Ave., returned to his home Sunday after a stay of six weeks in St. Elizabeth Hospital, Belleville, where he underwent orthopedic surgery.

9 Persons Hurt In 22 Accidents In Quad-Cities

Nine persons were injured as 22 traffic accidents occurred on Quad-City area streets and highways during the weekend.

Three persons were injured when the auto of Elizabeth Nunnery, 43, of 2100 E. 20th St., northbound on Route 3 and turning right onto W. Pontoon Road, skidded 30 feet, jumped the center median and struck a Terminal Railroad Flasher signal near the intersection at 2:50 p.m. Saturday.

The driver was taken to St. Elizabeth Hospital by ambulance where she was admitted with lacerations and abrasions to her left arm, contusions to her right hand and abrasions and contusions to her left forearm, which required six sutures.

A passenger in the auto, David Mathis, 22, of 2302 E. 20th St., was admitted to the hospital with abrasions to his right lower leg, cheek and face. Another passenger, George Biggs, 42, of 2119 Washington Ave., received minor injuries in the mishap.

Boy, 9, Struck

Lester Paul Hunter, 9, son of Mr. and Mrs. Gene Hunter, 1917 Edwardsville Road, was injured when he ran in front of an auto driven by Sherley G. Hunt, 2017 McCasland Ave., Madison, at 3:25 p.m. Thursday at E. 21st Street and Park Avenue.

He was admitted to St. Elizabeth Hospital in satisfactory condition with abrasions and contusions to the forehead, right cheek, chin and left knee. A series of x-rays were taken.

Harold D. Allen, 31, of 1714 Poplar St., and a passenger, Sandy Allen, 30, same address, were injured when he lost control of his auto and struck a car owned by Gilbert Carrizales, 945 Niedringhaus Ave., while it was parked in front of his home at 10:30 p.m. Thursday.

Mrs. Allen was admitted to St. Elizabeth Hospital with a laceration to the nose and two chipped teeth which were loosened. A series of x-rays were taken. Allen was treated for a three-quarter inch laceration below the lip requiring three sutures and was released.

Driver, 74, Injured

Otto A. Schoeber, 74, of 3135 Rodger Ave., was injured and was charged with leaving the scene of an accident after his auto struck the front of the car of Thomas D. Miks, 3164 Myrtle Ave., while it was parked in front of his home at 9:15 p.m. Sunday. Schoeber refused hospital treatment.

Jacquelyn Tupp, 35, of 22 Grenzer Homes, Madison, was charged with reckless driving after her auto northbound on Madison Avenue, near 21st St., collided with the parked car of Earl W. Niepert, 3917 Gaslight Apartments, at 8:40 p.m. Saturday, police said. She was reported injured in the accident.

Gary McCoy, 19, of East St. Louis, and James Messinger, 47, of 1645 Fifth St., Madison, suffered minor injuries when their autos collided at 3:45 p.m. Friday at 20th Street and Cleveland Boulevard. Messinger was charged with driving while his license was suspended or revoked.

Hooper White, 22, of St. Louis, was treated at St. Elizabeth Hospital for a pain in his arm and elbow and abrasion to his right hand after an auto accident Saturday afternoon. He was released following a series of x-rays. Details of the accident were not available.

Operating Engineers Picket Union Electric

Members of Operating Engineers Union, Local 148, began picketing Saturday at Union Electric Co. power plants at Venice and Cahokia in support of a dispute over an unresolved work assignment grievance.

About 350 Local 148 members at Venice and 200 at the Cahokia works walked out of the plants at noon Friday. The strike reportedly began Friday at the Portage Des Sioux plant in St. Charles County, Mo., and quickly spread to other power generating facilities in the utility firm's three-state area of operation.

There were no reports of power interruptions, with supevisory personnel continuing operations at all plants. About 1300 Union Electric workers are involved in the strike.

Wayne Duckworth, Local 148 business agent, said the strike had been sanctioned and was called after almost a month of mediation on the assignment of a stationary engineer to perform a maintenance worker's duties. Both are union positions.

A Union Electric spokesman said that the union walkout came because of disciplinary action taken by the company against a man who refused a work assignment considered necessary for the continued operation of the plant.

Kevin Walker, 9, Dies in Las Vegas

Kevin McCloud Walker, 9-year-old son of USAF Maj. Harry William Walker and Mrs. Karen (Andersen) Walker of Indian Springs, Nev., died Saturday evening at a hospital in Las Vegas, Nev. Death was attributed to complications resulting from influenza.

The boy had been hospitalized previously and was readmitted when his condition worsened late last week, a spokesman for the family said today.

Kevin was born in Salina, Kan., and had resided here with his parents several years ago. Both Maj. and Mrs. Walker were born and reared in Granite City.

Beside his parents, the child is survived by two brothers, Harry John Walker, 10, and William Arthur Walker, 8, and a sister, Kathryn Zoeann Walker, 2, all at home; and his grandmothers, Mrs. Kathryn Andersen of Granite City and Mrs. Geraldine F. Walker of Fort Walton Beach, Fla.

Funeral services will be held here. Available details are given in the obituary column.

Window, Antenna Broken

The vent window and antenna on the auto of Frank Reidelberger, 1240 Klein Ave., Venice, was broken while the car was parked behind his house, he told police at 4:30 p.m. Sunday.

Slash Tires

Vandals slashed the new rear tires on the two autos of Richard Kismer, 1804 Second St., Madison, while the cars were parked behind his home between 8:30 and 9:30 p.m. Sunday, police reported.

DELICIOUS BEEF TACOS
BERT'S CHUCK WAGON
876-2576

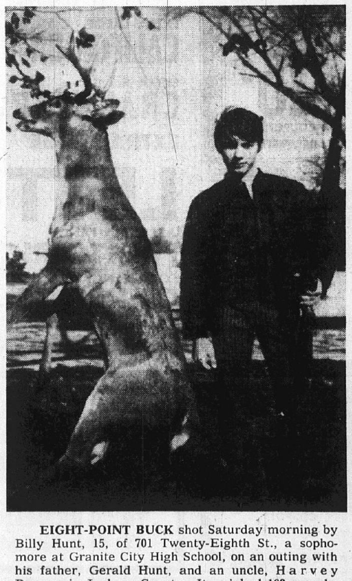

EIGHT-POINT BUCK shot Saturday morning by Billy Hunt, 15, of 701 Twenty-Eighth St., a sophomore at Granite City High School, on an outing with his father, Gerald Hunt, and an uncle, Harvey Beaver, in Jackson County. It weighed 162 pounds.

4 GC Teams Cop Titles in Soccer Action

Four Granite City teams have taken championship positions in the Inner-City soccer tournament of champions.

Mercer Mortuary beat Collinsville Sav-on-liquor 1 to 0 and became Junior Atom champions.

The Senior Atom championship went to St. Elizabeth Stars when they beat Collinsville V.F.W. 2 to 0.

Two Granite City teams battled for the championship in the Junior Bantam division with Dog-N-Suds coming out on top over Northtown Rentals 1 to 0.

The Senior Bantam championship went to Pontoon Road Farm Fresh by defeating Centreville Immaculate Conception 2 to 0.

The PeeWee Division will have its playoffs at noon Saturday when Blitz Dodge meets St. Stephen's. The winner will play for championship at 2 p.m. Sunday.

Roszycki Realty will meet the Holy Rosary from Fairmont for the championship of the Midget division on Saturday.

All games are being played at St. Elizabeth's in Granite City.

Bland Sinks Shot For Sanford Win

Leo Bland of Madison sank a 35-foot jump shot as Sanford Brown College tripped Scott Air Force Base 69 to 67 Friday night in a basketball game at the Christ Memorial Baptist Church gym in St. Louis.

Bland finished with nine points. Calvin Miller of Brooklyn had 13 points and 17 rebounds. Sanford Brown meets St. Louis College of Pharmacy at 9 p.m. today in the same gym.

Varsity Basketball

Waterloo 65, Trenton Wesclin 49
Carlyle 63, Waterloo Gibault 50
Okawville 77, Mulberry Grove 29
Red Bud 73, Freeman 48
Breese 78, Brussels 30

Varsity Football

THURSDAY
East St. Louis 6, Lincoln 0
SATURDAY
Alton 22, Belleville-East 20

Hit and Run Damage

A hit and run motorist caused damage to the auto of Robert McBride, 1218 Alton Ave., parked at his home Sunday afternoon, he told police at 6 p.m. Sunday.

Storm Window Broken

Jeanne DaCunha, 1539 Fourth St., told police at 1:15 p.m. Saturday that vandals had broken a storm window at her home. Pry marks on the storm door were also found.

Break Grocery Window

Vandals damaged the plate glass window in front of the Tri-City Grocery at Bellemore Village with a BB or pellet gun overnight, it was reported at 8:30 a.m. Saturday.

Vandals Damage Car

Albert Kravic, 2304 E. 21st St., told police at 1:20 a.m. Sunday that the left door glass of his auto was broken while the car was parked in front of his home.

Mrs. Lorentz Injured

Mrs. Gertie Lorentz, 2807 E. 24th St., is a patient at Normandy Orthopedic Hospital in St. Louis where she was taken last night after sustaining a fractured hip in a fall.

Home Notes

By Mrs. Catherine R. Mauck
Madison County Home Adviser, Home Economics Extension
University of Illinois

Store Brands Are High In Nutritive Value

Private label or the store's own brand label products are generally packed or produced under contract by a large supplier, or the labeler's own plant may process them. Although they're usually a few cents cheaper, store brands have a nutritive value equal to that of the national brands. Buy a store brand and compare it with the nationally advertised brands. If the quality is satisfactory, you can save a few pennies on each purchase.

Question:
What can you get 19,000 copies of for $1.00?
Answer:
A 14-word Press-Record Want Ad

Viviano's TOM-BOY

WE RESERVE RIGHT TO LIMIT

OPEN MON. & THURS. 9 A.M. TO 9 P.M.; OPEN FRI. & SAT. 8 A.M. TO 9 P.M.

No. 1 GASLIGHT PLAZA 4000 PONTOON ROAD

TURKEY DAY Specials

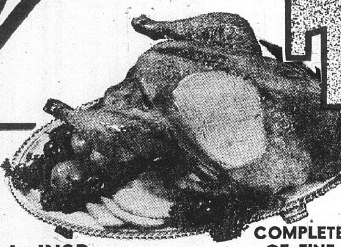

U.S.D.A. INSP. MEDALLION TOM

COMPLETE SELECTION OF FINE ROASTERS, CAPONS, DUCKS AND GEESE

TURKEYS

18 to 22-LB. AVERAGE LB. 29c

TOM-BOY U.S.D.A. GRADE "A" PRIME TURKEYS lb. 49c

RALSTON PURINA HONEYSUCKLE TURKEYS lb. 55c

CENTER CUT PORK CHOPS lb. 69c

1st Cut Pork Chops ... lb. 59c

Loin Cuts ..... lb. 79c

MAYROSE SLICED BACON lb. 59c

U.S.D.A. CHOICE BEEF

SEMI-BONELESS RUMP ROAST lb. 89c

BONELESS ROUND ROAST .... lb. $1.09

U.S.D.A. CHOICE SIRLOIN TIP ROAST ...... lb. $1.19

YOU COULD BE THE LUCKY WINNER

Money Wagon

THIS WEEK

$650.00

LAST WEEK VICTOR WISER WON THE AMOUNT OF GROCERY ORDER AWARDED NOV. 21, 1970

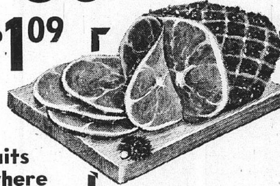

KREY FULLY COOKED

HAMS

WHOLE or SHANK HALF 17 to 20 Lb. Avg. LB. 49c

Tom-Boy, Krey Gourmet, Hunter Quick Carve, Hygrade West Virginia Completely Boneless Hams, Whole --- LB. 99¢

Frozen Food Sale

FLAV-R-PAC CAULIFLOWER or BROCCOLI SPEARS 4 10-OZ. PKGS. $1.00

FLAV-R-PAC HALVES STRAWBERRIES 3 10-oz. pkgs. $1.00

FLAV-R-PAC ORANGE JUICE 4 6-oz. tins 59¢

SAVE . SAVE . SAVE
VIVIANO'S
BOUNTY TOWELS jumbo roll 25c
WITH THIS VENDOR COUPON
GOOD THRU TUESDAY, DECEMBER 1
SAVE MORE!

SAVE . SAVE . SAVE
VIVIANO'S
SPRY DETERGENT 42-oz. can 59c
WITH THIS VENDOR COUPON
GOOD THRU TUESDAY, DECEMBER 1
SAVE MORE!

SAVE . SAVE . SAVE
VIVIANO'S
RINSO DETERGENT giant size 57c
WITH THIS VENDOR COUPON
GOOD THRU TUESDAY, DECEMBER 1
SAVE MORE!

The Finest Fresh Fruits And Vegetables Anywhere

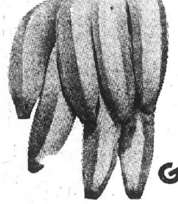

BANANAS GOLDEN RIPE lb. 7c

EXTRA FANCY CALIFORNIA BROCCOLI Pkg. 27c

EXTRA LARGE CALIFORNIA CELERY Stalk 27c

EXTRA FANCY CRANBERRIES 1-Lb. Bag 27c

EXTRA LARGE LETTUCE head 27c

U.S. EXTRA FANCY PUERTO RICAN YAMS — 2 Lbs. 27¢

EXTRA FANCY CARROTS ———— 2 1-Lb. Bags 27¢

U.S. No. 1 RED POTATOES ———— 20 Lb. Bag 77¢

TRY OUR BUTTERCRUST BREAD FROM OUR BAKERY DEPARTMENT

FRESH DONUTS --- EVERY HOUR

TRY OUR DELICIOUS FOODS PREPARED TO GO FROM OUR DELI-DEPARTMENT

TOM-BOY RANCH BREAD 4 16-oz. Loaves 87c

TOM-BOY BROWN & SERVE ROLLS ———— 27¢

PILLSBURY CRESCENT ROLLS ———— 3 8-oz. Pkgs. $1.00

TOM-BOY REG. OR DRIP COFFEE CAN 1-LB. (Limit 1) 69c

CAMPBELL MUSHROOM SOUP 10-oz. 17¢

REYNOLDS WRAP HEAVY DUTY 18" x 25" ———— 49¢

KRAFT PHILLIES ———— 3 8-oz. Pkg. $1

CLOROX LIQUID BLEACH HALF GAL. ———— 35¢

TOM-BOY ICE CREAM half gal. 49c

LOOK- $400 JACKPOT

Name Called . . . MARLINE FOSTER, 1102 LOGAN, VENICE. CARD NOT PUNCHED.

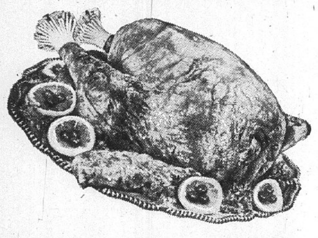

Chief Brand Fancy Young Hen **TURKEYS** 12 to 14-Lb. Avg. Lb. **39c**

Land O'Lakes Butter Tender **TURKEYS** 10 to 14-Lb. Avg. . Lb. **49c**

Chief Brand—20 to 22-Lb. Avg. **TURKEYS** LIMIT ONE lb. **29c**

Honeysuckle—All Sizes **TURKEYS** 10 to 20-Lb. Avg. - - - lb. **59c**

Fancy Young **GEESE** 7 to 9-Lb. Avg. - - - lb. **79c**

Fancy Roasting **CHICKENS** 4 to 5-Lb. Avg. - - - - lb. **49c**

Fancy **CAPONS** 6 to 8-Lb. Avg. - - - - lb. **79c**

Long Island **DUCKLINGS** 4 to 5-Lb. Avg. - - - lb. **59c**

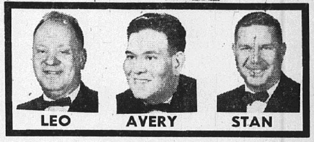

12th and MADISON AVE. MADISON

Bulk OYSTERS

FLOWN IN BY JET

PINTS	QUARTS
$1.59	$2.99
8-OZ. CAN	12-OZ. CAN
89c	$1.19

Fancy Peeled & Deveined **COCKTAIL SHRIMP** 5-Lb. Box **$3.99**

Gulf—In the Shell **SHRIMP** Med. Size 5-lb. Box $5.99 Lge. Size 5-lb. Box $6.99

Swift's Sweet Rasher **SLICED BACON** 1-lb. Pkg. **49¢**

PORK LOIN SALE!

FIRST CUT **PORK CHOPS** lb. **49¢**

CENTER CUT **PORK CHOPS** lb. **79¢**

WHOLE 'N HALF **PORK LOINS** lb. **59¢**

BANQUET **FROZEN PIES** Mince Meat, Pumpkin, Apple, Peach **3** 20-oz. pkgs. **89c**

Seneca Apple Brand **Apple Sauce** 46-oz. jar **59c**

Borden's **Mince Meat 2** 9-oz. pkgs. **69c**

Borden's Plain **Mince Meat** 28-oz. jar **69c**

Rudder Brand Canned **OYSTERS** 8-oz. Can **39¢**

Curtiss Plain or Cherry Flavored **Marshmallows** 1-lb. Pkg. **29¢**

Clear Sailing Sweet **POTATOES** IN SYRUP 42-oz. Cans **39¢**

Vess All Flavors **Canned Soda 10** 12-oz. Cans **89¢**

Ma Brown Pure Strawberry **PRESERVES** 28-oz. Jar **69¢**

Nestea Sugar & Lemon Flavored **ICED TEA 6** 12-oz. cans **49c**

Chef's Best Regular or Drip **COFFEE** 2-lb. can **$1.39**

LIMIT ONE WITH $5.00 PURCHASE

KRAFT'S PHILADELPHIA **CREAM CHEESE** 8-oz. Pkg. **33¢**

PET NON-DAIRY WHIPPED **TOPPING** 10-oz. Pkg. **39¢**

Aro **BUTTER** 1-lb. roll **79c**

Chef's Heavy Duty **ALUMINUM FOIL** 12x25 Roll **49c**

Pepperidge Farms Herb Seasoned or Corn Bread **STUFFING** 1-lb. bag **63¢**

Chef's Best **Stuffing Bread 2** 1-lb. loaves **49c**

CHEF'S BEST **ICE CREAM** ALL FLAVORS HALF GAL. CTN. **59c**

Dean's Indian Trail, Strained or Whole Berry **Cranberry Sauce 4** No. 300 cans **79c**

PEVELY **WHIPPING CREAM** HALF-PINT CARTON **29c**

Libby's Custard **Pumpkin 2** No. 2½ cans **59c**

Libby's Pumpkin **PIE MIX 2** No. 2½ cans **79c**

TEN HIGH **BOURBON** fifth **$3.39**

WALKER'S **DELUXE** fifth **$4.79**

CHEF'S BEST **BREAD**

1-Lb. Bag Wrapped **4 for $1.00**

24-Oz. Sandwich **3 for $1.00**

BROWN 'N SERVE **ROLLS 3** pkgs. **$1.00**

Shirley Jean — Rum and Brandy Flavored **FRUIT CAKES** 2-lb. tin **99c** 3-lb. tin **$1.59**

CHAMPAIGN VELVET BEER

24 12-OZ. BOTTLE CASE **$2.89** Plus Dep.

24 12-OZ. CAN CASE **$3.75**

8—12-Oz. Can Pkg. $1.25

FANCY PASCAL **CELERY 2** stks. **29c**

ICEBERG **LETTUCE 2** hds. **29c**

LONG GREEN CUKES . . 3 for 29c

Lg. Ripe Avocados . . 2 for 29c

GREEN PEPPERS . . . . . . large pan **59¢**

Red Delicious, Golden Delicious, Jonathan **APPLES** lb. **10¢**

GOLDEN RIPE **BANANAS** . . . . . . lb. **10¢**

THIN SKIN **TANGERINES or TANGELOS** 3 doz. $1.00

FRESH CRANBERRIES 2 1-lb. Bags **49¢**

BUDWEISER **BEER 24** CAN CASE **$4.89**

6 Can Pack $1.25

SEE SCHERMERS COUPON AD ON PAGE 16

• • • EDITORIAL • • •

Granite City Press-Record

PUBLISHED MONDAY AND THURSDAY
by Granite City Press-Record, Inc.
1815 Delmar Ave., Granite City Ill. 62040
876-2000

PUBLISHER C. E. Townsend — GENERAL MANAGER Paul Halbert

EDITOR Wm. F. Winter

MEMBER
Southern Illinois Editorial Association — International Conference of Weekly Newspaper Editors

Ten cents per copy. By mail to Granite City Rural Routes, $9.20 per year; first and second zones, $11.00 per year; third zone, $11.40 per year; fourth zone, $12.00 per year; fifth zone, $12.80 per year; sixth zone, $13.40 per year; seventh zone, $14 00 per year; eighth zone, $14.50. Six months, one-half annual rate. Servicemen- -$5.60 per year; $2.80 for 6 months.—Anywhere in the world.

Laws Regulate Wintertime Driving

(Tri-City and Illinois Bar Associations)

A severe drop in temperature, glass-like roads, and heavy snowfall should all be signals to motorists to prepare for the hazards of winter driving.

For many motorists, such preparation includes a motor tune-up, new windshield wipers and snow tires. In fact, to be sure motorists will be ready for ice and snow the law allows them to install studded tires as early as Oct. 1.

While attention to the physical condition of an automobile is essential, the best protection against the hazardous driving months ahead is to know and obey the rules for safe driving.

With that in mind, we offer the following review of winter driving tips, each of which is a common sense precaution, as well as a matter of Illinois law.

1. **Keep windows free of ice and snow.** The law prohibits the operation of a vehicle with "non-transparent material upon the front windshield, sidewings, or side or rear windows . . . which materially obstructs, obscures or impairs the driver's clear view of the highway or any intersecting the highway.

Snow might easily be considered a "non-transparent" obstructing material.

2. **Maintain a safe interval between vehicles.** The law states that one vehicle may not follow another "more closely than is reasonable and prudent."

This means the interval should be increased when roads are slippery.

Snow tires will slide on ice or packed snow; it is not sufficient to rely on them when judging the distance between your car and the one in front of you.

3. **Turn on your headlights as soon as it becomes dark or when visibility is limited.** Parking lights are not enough.

The law requires that headlights be used "from sunset to sunrise, or at any time when visibility is so limited as to require the use of lights for safety . . ."

4. **Reduce speed to correspond with road conditions.** Slow down when the roads are slippery.

The law says you must reduce speed whenever "a special hazard exists . . . by reason of weather or road conditions."

5. **Always signal for a turn.** There are no exceptions to this rule—not even when there is no other vehicle in sight, or when you are in a specially designated turn lane.

If the electric turn indicator on your car isn't working, give the proper hand signal.

6. **Give proper signal to indicate a lane change.** The appropriate signal must be given both before and after passing since this maneuver involves lane changes.

Also, you must use the flashing turn signal when starting from a parallel parking position.

However, do not use the signal on one side only of a parked or disabled vehicle.

7. **On merging lanes of highways or at intersections, watch out for other drivers.**

Merging traffic signs are posted on multi-lane divided highways 300 feet in advance of the point where traffic from a side road enters the main roadway on a ramp.

The laws require any vehicle in any lane which merges with another to take whatever action may be necessary to avoid collision. This includes vehicles on the outside lanes of highways where there are merging access roads.

8. **Don't ask for a push and don't give one.** The law permits one vehicle to push another only in an extreme emergency—and then only far enough to remove it from the roadway or immediate hazard.

It is illegal to ask a friend or even a local garage attendant to push a car that won't start because of a cold engine or dead battery.

Finally, it may not be required by law, but it is always advisable to reduce speed when approaching a bridge during winter weather.

After melting elsewhere, ice lingers on bridges because there is no ground heat to melt it.

New Constitution Easier to Amend

(Taxpayers' Federation of Illinois)

One of the important changes proposed in the new Illinois Constitution to be submitted to voters on Dec. 15 is a provision to make it a little easier to amend the Constitution in the future.

Since its inception in 1870, our present State Constitution has only been amended 15 times, even though many amendments have been submitted to the voters over the years.

The 1870 Constitution is difficult to amend.

For example, the legislature may propose an amendment by a two-thirds vote of each house, and then it must either be approved by two-thirds of those voting on it (the amendment) at a general election, or by a majority of those voting at the general election (and this latter provision is interpreted by the courts to mean by a vote equivalent to a majority of those voting at the general election for members of the State House of Representatives).

The new proposal, as to individual amendments, provides that the General Assembly can propose an amendment to the Constitution, and then it is submitted to the electors at a general election.

The amendment will become effective if approved by either three-fifths of those voting on the question or a majority of those voting in the election. This is a change that is more workable, but still not too easy to change the Constitution.

The process to change a Constitution should be workable but not too easy; what is good or what we cherish should not be changed as easy as moods change.

There have been seven amendments to the Revenue Article of the present Constitution submitted to the people in the last 100 years, and none has passed. Under the provisions of the new proposal, three of the seven would have passed.

The new Constitutional proposal also provides for the calling of a Constitutional Convention by a three-fifths vote of each house of the legislature, followed by approval of the voters, either by a majority vote of those voting at the election or by three-fifths of those voting on the question.

The question of calling such a convention shall automatically be placed on the general election ballot, by the secretary of state, at the end of any 20-year period in which it has not been submitted to the people by the General Assembly.

Amendments to the Legislative Article of the new Constitution, of a structural nature, may be proposed by petition, with signatures at least equal in number to 8% of the total vote for governor in the preceding election.

Thus, a reluctance on the part of the General Assembly to propose changes in its own domain can be overcome.

25 Years Ago

370 Apartments to Be Built Here

NOVEMBER 23, 1945

A proposed $7,754,000 three-year housing program to provide 1295 homes for low-income families and to eliminate slums in Madison County was announced by D. F. Braner, executive director of the County Housing Authority. The projects will be built in six cities, including 370 apartments in Madison and Venice.

* * * *

The Granite City Unit of the Madison County Home Bureau met at the home of Mrs. R. C. Anderson of Waterman Ave., Nameoki. The invocation was by Mrs. J. A. Dimmett. The health lesson, "Report on Streptomycin," was given by Mrs. Don Spalding, while Mrs. Carl Nall and Mrs. E. S. Kiphart presented the major lesson, "Streamlining Kitchens." Mrs. C. A. Schultz spoke on "Selecting Our Family's Reading."

* * * *

The Nameoki police department has the distinction of having delivered to it the first new postwar passenger car assigned to one of the local agencies. Inasmuch as new ceiling prices have not yet been announced, the car was delivered with the understanding that the village will pay the price finally set by the Office of Price Administration.

* * * *

Miss Doris Reiter, daughter of Mr. and Mrs. E. V. Reiter of Beckwith Ave., was crowned as football queen of 1945 at Madison High School. The crowning was by Miss Pauline Baczewski, retiring queen. Attendants were Miss Jene Best, Miss Mary Palcheff and Miss Doris Sackett.

* * * *

Harold R. Fischer was elected chairman and A. C. Stoever vice-chairman of the Granite City Boy Scout District. Members-at-large are Andy Anderson, Del Lampher, George Benjamin, Orrin Greenwood, James Adamson, Rollin Henn, Russell West, Dr. Harry Epstein, Capt. Joseph M. Koch, Lucian Dressel, Gibson Lyle, Kipling Pellett, Ralph Ludwig, George Warnecke, Frank Mercer, C. W. Strunk, Floyd Mitchell and W. L. Spotts.

Well-Heeled County Proposes to Tax, Spend As Usual—Except for the Emotionally Ill

The Nov. 25 session of the Madison County Board of Supervisors will be more than "just another meeting" for board members who take their duties seriously.

Chief items of business are to include adoption of a December 1970-November 1971 budget—listed tentatively at $7,343,969, an increase of $432,595—and enactment of yearly tax levies—estimated in advance at $3,295,903, a decrease of $168,203.

County spending and taxing has grown rapidly in recent years and the Press-Record disclosed in an exclusive analysis Oct. 22 that the Madison County government's financial balances far exceed the annual expenditures. As of Oct. 1, the figure was $8,072,244. Nevertheless, taxation at nearly the same level as in the past has been proposed, almost as if the surplus did not exist.

At the same time that the county government has been enjoying unprecedented financial resources, including a share of the state income tax, the Madison County (708 Law) Mental Health Board has been endeavoring to hamstring normal operations of several clinics and agencies which had been financed jointly by county and matching state funds.

Severe financial cutbacks are proposed by the 708 Board and, amazingly, have been accepted by the Finance Committee, headed by Granite City Supervisor Nelson Hagnauer. This is the case despite the fact that John Bilna, chairman of the Quad-City Mental Health Center Board, and others have pleaded for restoration of an adequate budget.

Staff reductions and elimination of clinic services loom ahead, thanks to the sudden "economy" move by a county government which by almost any yardstick has become one of the most free spending in history.

For the clinic located in Granite City, $70,000 is proposed, in contrast to the $112,000 requested and the $102,770 level budgeted in the past. And the supervisors have let the 708 Board turn the money faucet off and on by whim, regardless of what the budget might have promised.

Meanwhile, even though reapportionment requirements appear destined to reduce the number of supervisors and assistant supervisors from 49 to 29, the proposed new budget allocates $140,000 to them for attending meetings and $12,000 for travel, compared to $130,000 and $10,000 for these purposes in the previous budget.

The controlling factor in such matters seems to be the County Board of Supervisors governing structure of committees, under which committee assignments and ability to get laws passed hinge on strict discipline and within-the-board loyalty, regardless of the effect on the public.

The supervisors and assistant supervisors may have figured it accurately. After all, adults and youngsters with emotional problems, who are managing to live productive lives with the aid of counseling at mental health outpatient centers, may not have much election clout.

Why should anyone give such distressed people a second thought? A little more anxiety and insecurity never hurt anybody—right, fellows?

Reapportionment Attempt Had Little Chance Of Achieving Uniform Legislative Districts

As Governor Ogilvie said, the behind-the-scenes move by some Republicans to redistrict the state during their "lame duck" session last week was "poor policy." He did the right thing in invoking his right to adjourn the General Assembly until its next regular session Jan. 6.

The previously unannounced attempt to draw up new Illinois Senate and House district boundaries was an obvious effort to carry out reapportionment prior to 1971, when Democratic control of the Senate will give the party an equal voice with the GOP. Republicans have a majority on both sides of the legislature at present but will have to settle for "half a loaf" due to the will of the public expressed in the Nov. 3 election.

Full statistics from the 1970 census are not yet available. And redistricting also would have been handicapped by the haste which would have been necessary in a brief adjourned session. The task has always been a complicated one, and the "one man, one vote" mandate has added to the difficulty by requiring almost perfect uniformity in district population.

Assembly meetings should be more numerous than the once-every-biennium pattern of the past, but the November 1970 session proved to be one too many.

Capable Directors Chosen by Taxpayer Survey Group on Public Expenditures

Creation of a 17-member board of directors will give the Tri-City Taxpayers Public Expenditures Survey Group added expertise in evaluating governmental spending and a stronger voice in commenting on tax proposals.

Judging by reactions voiced so far, many governmental officers view the research group as not primarily a critic but rather a helper in improving efficiency and achieving a reasonable degree of cost control. Such objectives are never easy to attain, and if real help can be provided it will benefit all parties, including governmental employes and the general public.

Who Says 'Best Thing in Life Are Free'? Air, Water Are Not

(American Association for the Advancement of Science)

Environment deterioration has resulted to a large extent because we have treated pure air, pure water; and the disposal of waste as if they were free, says Ansley J. Coale of the Office of Population Research at Princeton University.

They cannot be treated as free in a modern, urban; industrial society, he contends.

Economic factors are more important than population growth in threatening the quality of American life, according to demographer Coale in an article in "SCIENCE."

Harmful practices have occurred because of a disregard of what an economist calls externalities—that is, a cost (or a benefit) of an activity that accrues to someone else.

By permitting certain economic activities without charging the operator for their bad effects, the environment has been progressively degraded.

There has been no attempt to evaluate—and to charge for—externalities. As economist Kenneth Boulding says, we pay people for the goods they produce, but we do not make them pay for the "bads."

There is little doubt, says Coale, that the rapid increase in the production of goods has been responsible for the rapid increase in the production of bads, since we have made no effective effort to prevent the latter from accompanying the former. But per capita increase in production has been more important than population growth.

From 1940 to 1970, U. S. population has increased about 50%, but per capita use of electricty has multiplied several times. And while population has increased 50% in the past 30 years, attendance in national parks has increased by more than 400%.

Dr. Coale points out that a wealthy, industrial, urban population of 100 million persons would have most of the pollution problems we have in the United States.

The city of Sydney, Australia, for example, has serious air and water pollution problems and traffic jams, despite the fact that the total population of Australia is but 12 million in a land mass 80% that of the U.S., and Australia is even more urbanized than we are.

If we have the will and intelligence to devise and apply proper policies, we can improve our environment, and we can do it either with the current population of 200 million or with the 300 million we will have in 50 years.

On the other hand, says Dr. Coale, if we ignore environmental problems and continue to treat pure air and water and the disposal of trash as if they were free — and if we pay no attention to the effects of the techniques we employ upon the the balance of nature — we will be in serious trouble whether our population grows or not.

According to elderly Hawaiian women, some cancer patients showed clinical improvement after drinking an infusion of tentacles of a tropical sea worm.

The kinds of cancer treated, the details of extract preparation, and the actual results obtained were not known. But three pharmacologists of the University of Hawaii School of Medicine interested in testing the pharmacologic activity of ancient Polynesian medicines carried out experiments of their own with this material to see if it had any anti-tumor activity.

Crude alcohol extracts of the tentacles of the sea worm kaunaoa were injected into the peritoneal cavity of mice that had been innoculated with cells that produce ascites (dropsy).

The results, reported in "Science" by researchers Frank L. Tabrah, Midori Kashiwagi, and Ted Norton, indicate that the tentacle extracts inhibited tumor growth in 60% to 100% of the tumor-innoculated mice.

Other experiments suggest that anti-tumor activity of extracts of some sea worm tentacles and bodies is, or is associated with, a non-protein component of the extracts.

These investigators are careful to point out that although the growth of ascites cell tumor is fairly sensitive to many foreign materials, the protective effect of these relatively non-toxic sea worm extracts — considered with their reputed ancient use in human cancer therapy — is a striking coincidence deserving further study.

Basic Changes May Be Necessary To Maintain Education Quality

By ROBERT M. BECKWITH, Manager Illinois Chamber of Commerce Education Department
(16th of a series)

VALLEY VIEW 45-15 continuous school year plan, Romeoville, Ill.:

BUSINESS SUPPORT IS VITAL!

It is its willingness to make changes and its ability to solve problems which places the business community in an excellent position to assist in the betterment of American education.

Commerce and industry has grown and thrived on solving problems to meet the changing needs of the private enterprise system.

Not only the improvement but the very survival of American education is dependent upon the willingness of every citizen—individual and corporate—to sort out the disadvantages from the problems; and to work together with school authorities to find solutions.

It must be recognized that the complex task of providing an adequate education for today's youth calls for a greater utilization of educational facilities as a means of increasing educational opportunity.

With this as a goal, the Illinois State Chamber of Commerce is encouraging the support of education programs which lead toward the maximum use of all educational facilities where such will justify a more efficient use of public funds.

The "Valley View 45-15 Continuous School Year Plan" is such a program.

50 Years Ago

County 'Death House' Assailed by State Public Welfare Officials

NOVEMBER 23, 1920

The Illinois Department of Public Welfare recommends that the "Death house" at the Madison County Home be wrecked, commenting: "Here coffins are kept for emergencies and the dead can be kept until burial. It should be destroyed; the almshouse is near enough Edwardsville undertaking establishments to make this horrible place unnecessary."

* * * *

The War Department advises that victory medals are ready for all soldiers who were in the service from April 6, 1917, to Nov. 11, 1918. They are to apply on a postal card to the Victory Medal Department, U. S. Army Recruiting Station, St. Louis.

* * * *

Your Thanksgiving dinner deserves special consideration. Our store will be able to furnish you with a nice, tender turkey, duck, chicken or goose and all the fixings that go with it—Fred Branding, Kinloch 444, 23rd and D streets.

Proposed Constitution--State Has Primary Responsibility for the Financing of Public Education

(1970 Illinois Constitutional Convention)

ARTICLE X. EDUCATION
SECTION 1. GOAL—FREE SCHOOLS

A fundamental goal of the People of the State is the educational development of all persons to the limits of their capabilities.

The State shall provide for an efficient system of high quality public educational institutions and services. Education in public schools through the secondary level shall be free. There may be such other free education as the General Assembly provides by law.

The State has the primary responsibility for financing the system of public education.

SECTION 2. STATE BOARD OF EDUCATION — CHIEF STATE EDUCATIONAL OFFICER

(a) There is created a State Board of Education to be elected or selected on a regional basis. The number of members, their qualifications, terms of office and manner of election or selection shall be provided by law.

The Board, except as limited by law, may establish goals, determine policies, provide for planning and evaluating education programs and recommended financing. The Board shall have such other duties and powers as provided by law.

(b) The State Board of Education shall appoint a chief state educational officer.

SECTION 3. PUBLIC FUNDS FOR SECTARIAN PURPOSES FORBIDDEN

Neither the General Assembly nor any county, city, town, township, school district, or other public corporation, shall ever make any appropriation or pay from any public fund whatever, anything in aid of any church or sectarian purpose, or to help support or sustain any school, academy, seminary, college, university, or other literary or scientific institution, controlled by any church or sectarian denomination whatever.

Nor shall any grant or donation of land, money, or other personal property ever be made by the State, or any such public corporation, to any church, or for any sectarian purpose.

ARTICLE XI ENVIRONMENT

SECTION 1. PUBLIC POLICY — LEGISLATIVE RESPONSIBILITY

The public policy of the State and the duty of each person is to provide and maintain a healthful environment for the benefit of this and future generations.

The General Assembly shall provide by law for the implementation and enforcement of this public policy.

SECTION 2. RIGHTS OF INDIVIDUALS

Each person has the right to a healthful environment. Each person may enforce this right against any party, governmental or private, through appropriate legal proceedings subject to reasonable limitation and regulation as the General Assembly may provide by law.

ARTICLE XII. MILITIA
SECTION 1. MEMBERSHIP

The State militia consists of all able-bodied persons residing in the State except those exempt by law.

SECTION 2. SUBORDINATION OF MILITARY POWER

The military shall be in strict subordination to the civil power.

SECTION 3. ORGANIZATION, EQUIPMENT AND DISCIPLINE

The General Assembly shall provide by law for the organization, equipment and discipline of the militia in conformity with the laws governing the armed forces of the United States.

SECTION 4. COMMANDER-IN-CHIEF AND OFFICERS

(a) The Governor is commander-in-chief of the organized militia, except when they are in the service of the United States. He may call them out to enforce the laws, suppress insurrection or repel invasion.

(b) The Governor shall commission militia officers who shall hold their commissions for such time as may be provided by law.

SECTION 5. PRIVILEGE FROM ARREST

Except in cases of treason, felony or breach of peace, persons going to, returning from or on military duty are privileged from arrest.

ARTICLE XIII. GENERAL PROVISIONS

SECTION 1. DISQUALIFICATION FOR PUBLIC OFFICE

A person convicted of a felony, bribery, perjury or other infamous crime shall be ineligible to hold an office created by this Constitution. Eligibility may be restored as provided by law.

SECTION 2. STATEMENT OF ECONOMIC INTERESTS

All candidates for or holders of state offices and all members of a Commission or Board created by this Constitution shall file a verified statement of their economic interests, as provided by law.

The General Assembly by law may impose a similar requirement upon candidates for, or holders of, offices in units of local government and school districts.

Statements shall be filed annually with the Secretary of State and shall be available for inspection by the public. The General Assembly by law shall prescribe a reasonable time for filing the statement.

Failure to file a statement within the time prescribed shall result in ineligibility for, or forfeiture of, office. This Section shall not be construed as limiting the authority of any branch of government to establish and enforce ethical standards for that branch.

SECTION 3. OATH OR AFFIRMATION OF OFFICE

Each prospective holder of a State office or other State position created by this Constitution, before taking office, shall take and subscribe to the following oath or affirmation:

"I do solemnly swear (affirm) that I will support the Constitution of the United States, and the Constitution of the State of Illinois, and that I will faithfully discharge the duties of the office of ...... to the best of my ability."

SECTION 4. SOVEREIGN IMMUNITY ABOLISHED

Except as the General Assembly may provide by law, sovereign immunity in this State is abolished.

SECTION 5. PENSION AND RETIREMENT RIGHTS

Membership in any pension or retirement system of the State, any unit of local government or school district, or any agency or instrumentality thereof, shall be an enforceable contractual relationship, the benefits of which shall not be diminished or impaired.

SECTION 6. CORPORATIONS

Corporate charters shall be granted, amended, dissolved, or extended only pursuant to general laws.

SECTION 7. PUBLIC TRANSPORTATION

Public transportation is an essential public purpose for which public funds may be expended.

The General Assembly by law may provide for, aid, and assist public transportation, including the granting of public funds or credit to any corporation or public authority authorized to provide public transportation within the State.

SECTION 8. BRANCH BANKING

Branch banking shall be authorized only by law approved by three-fifths of the members voting on the question or a majority of the members elected, whichever is greater, in each house of the General Assembly.

Grassroots Government

This week's meetings of Quad-City taxing agencies:

Nameoki Town Bd.	7:00 p.m.	Mon., Nov. 23	Town Hall
GC School Board	7:30 p.m.	Mon., Nov. 23	20th-Adams
GC City Council	8:00 p.m.	Mon., Nov. 23	City Hall
Madison Council	8:00 p.m.	Tues., Nov. 24	City Hall
County Board	9:30 a.m.	Wed., Nov. 25	Courthouse
GC Park Board	7:00 p.m.	Wed., Nov. 25	Wilson Park
Venice Town Bd.	7:30 p.m.	Wed., Nov. 25	1502 Fifth st
Pontoon Village	7:30 p.m.	Fri., Nov. 27	Recreation

Six GC Couples Obtain Divorces

Six Granite City couples have obtained divorce decrees in Madison County Circuit Court. Divorced were:

Shannon Wright from Gary Wright. They were married April 15, 1967, and separated last July 1. Mental cruelty was charged. Custody of one child was given to the mother, and the father is to pay child support of $30 per week.

Denova Savala from James A. Savala. They were married Nov. 5, 1960. Mental cruelty was charged. The mother received custody of three children, and the father is to pay child support of $200 per month.

Nina Peterson from Leonard Peterson. They were married Dec. 30, 1961, in Palmyra, Mo., and separated last Oct. 26. Mental cruelty was charged. The court granted custody of two children to the mother, and the father is to pay child support of $50 per week.

Margaret May Champion from Howard Glenn Champion. They were married March 14, 1942, in Jackson, Mo., and separated last Oct. 24. Cruelty was charged. Custody of one minor child was given to the mother, and the father is to pay child support of $40 per week.

Kathleen Ann Branham from John Homer Branham. They were married Nov. 3, 1966, in Crestline, Ohio, and separated last January. Mental cruelty was charged. The court reserved the matter of custody of two children for a future date.

Joan Lea Casey from William J. Casey. They were married April 15, 1968, in Memphis, Tenn., and separated last Nov. 10. Mental cruelty was charged. Her former name of Joan Lea O'Donnell was restored.

Awarded Medal For Service in Vietnam

Private First Class Louis D. Signaigo, 20, son of Mr. and Mrs. James F. Signaigo, 3705 Fair Oaks, recently received the Army Commendation Medal while serving with the 101st Airborne Division (Airmobile) in Vietnam.

PFC. Signaigo earned the award for meritorious service as a truck driver in Service Battery, 2nd Battalion of the division's 11th artillery.

The private entered the Army in August 1969.

He was graduated in 1967 from Granite City High School and was employed by the Granite City Steel Co., before entering the Army.

P6848

For your car
your home
your life
and your health
State Farm is all you need to know about insurance.

See me.

ROY THEBEAU
2126 Pontoon
876-8258

JOE HASSLER
3727 Nameoki
877-4918

ED NICHOLS
3014 Madison
876-8728

MIKE TOUNDAS
1801 Pontoon
797-0100
797-0101

GERALD THEBEAU
C.L.U.
2126 Pontoon
451-7507

HARRY THEBEAU
1511 Fifth St.
876-7970

STATE FARM
Fire and Casualty Company
Home Office: Bloomington, Illinois
STATE FARM INSURANCE

Newberry's
IF IT'S QUALITY YOU'RE LOOKING FOR

Christmas Gifts

CABLE STITCHED IMPORTED CARDIGANS
$5 ea.
Elegant, full fashioned cardigans of machine washable acrylic in many marvelous colors. Sizes 34 to 40.

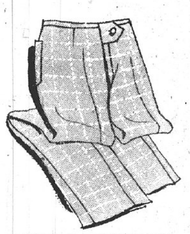
SAVE $1 ON BONDED ACRYLIC PLAID SLACKS
$5 pr.
The newest holiday patterns at timely seasonal savings. Bonded acrylic, nylon tricot. Sizes 8 to 18.

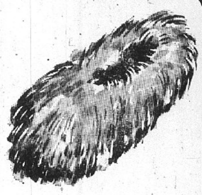
GIRLS' PLUSH ACRYLIC ANKLE HIGH SLIPPER
2.49 pr.
So soft and comfortable. In pink, blue, maize. Sizes 8 to 3.
WOMANS' SIZES S-M-L...pr. 1.27

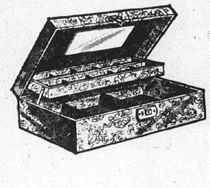
EMBOSSED JEWEL CASE WITH LOCK AND KEY
sale $5
Reg. 7.50. Save 2.50! Blue and gold floral design, rayon lining, inner lift-up tray, 10 compartments.

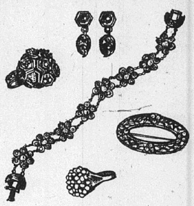
COSTUME JEWELRY MAKES ALWAYS-WELCOME GIFTS
$2
Rings, pins, earrings, bracelets in loads of designs. Gold or silver colors, some with stones.

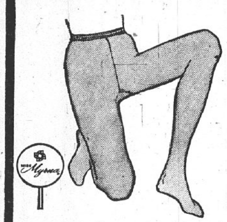
OUR MISS MYRNA BRAND NYLON PANTY TIGHTS
sale $1 pr.
Reg. 1.39. Opaque seamless sheer stretch nylon in 5 colors. 1-3; 4-6x. Sizes 8-10; 12-14.
Reg. 1.79 ea. .... 2 prs. $3

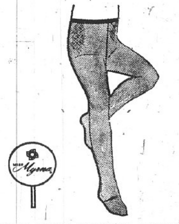
OUR MISS MYRNA BRAND ONE-SIZE PANTY HOSE
$1 pr.
A sensational value on our seamless mesh nylon panty hose. 6 fashion colors. One size 7 to 14.

NYLON PEIGNOIR SETS IN HEAVENLY COLORS
$6
Sheer nylon tricot robes float over bib front gowns both enhanced with floral lace. S-M-L.

SALE PRICE ON CUDDLY BLANKET SLEEPERS
sale $3
Reg. 3.99. Soft, fleecy acrylic blanket sleeper with nylon zip front, plastic soles. Sizes S-M-L-XL.

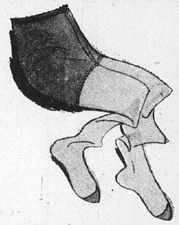
CANTRECE II NYLON NON-RUN PANTY HOSE
1.99 pr.
Famous "Unrunnables" in opaque panty style or sheer from top to toe. Sizes P, A, T, XT.

BERET AND MITTEN SET OF CRESLAN® ACRYLIC
$4 set
Combines cozy warmth with snazzy looks. Popular tartan plaids in bright fashion combinations.

COLORFULLY STRIPED SCARF AND BERET SET
$5 set
Zingy 4-color striped beret with pompon top and matching 6-foot scarf with hand-tied fringe.

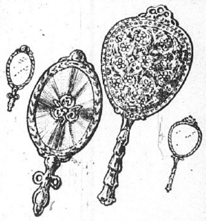
HANDY PURSE-SIZE GOLD COLOR MIRRORS
1.25
Attractive hand mirrors for your dresser or to take with you. Regular and magnifying faces.

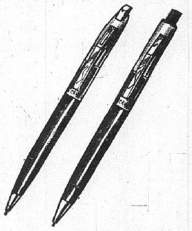
FAMOUS SCRIPTO PEN AND PENCIL SET
1.98 set
Popular, smooth-writing thin lead pencil, matching ball point pen in hi-fashion colors. Gift box.

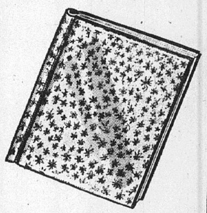
MAGNETIC PHOTO ALBUM WITH 10 LARGE PAGES
3.77
Attractive ring binder in assorted pattern with poly cover. Pages in convenient 10½x12¾" size.

3-FT. "TODDLES" DOLL AT PRE-XMAS SAVINGS
sale 8.88
Reg. 9.88. A gift she'll remember for years. Walking "Toddles" has soft, rooted hair, moving eyes, bright outfit.

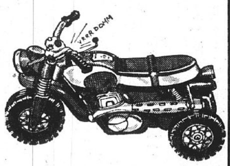
ROARIN' RIDE CYCLE MAKES MOTOR SOUND
sale 6.88
Reg. 8.88. It's rarin' to give him hours of thrills! Rugged, colorful plastic. Banana seat. 27".

33⅓ R.P.M. ALBUMS AT SPECIAL SALE PRICES
99c ea.
Special Purchase! What values! Rock, jazz, R & B, country western, folk, all your favorite artists, labels.

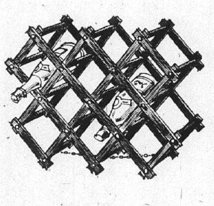
SMART WALNUT FINISH 10-BOTTLE WINE RACK
sale 3.88
Reg. 5.95. A great gift idea. Folding wine rack with brass chain is a must for his bar, den or game room.

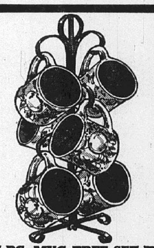
7-PC. MUG TREE SET IN BRIGHT KITCHEN COLORS
sale 3.99
Reg. 4.95. The perfect addition to the kitchen. Honey-color mugs with orange tree or avocado mugs with green tree.

Newberry's
IF IT'S QUALITY YOU'RE LOOKING FOR

1337 NINETEENTH STREET
Downtown Granite City

Newberry's
IF IT'S QUALITY YOU'RE LOOKING FOR

Shrine Ceremonial to Induct 100 New Nobles

Nearly 100 new Nobles will be added to the rolls of Ainad Temple, when they are inducted into the Shrine at a Ceremonial at the Southern Illinois University Communication Building at Carbondale Saturday starting at 4 p.m.

Potentate Edward G. Maag, Illustrious leader of the Ainad Divan, will head the delegation from the Temple in East St. Louis, and will meet with the candidates when the ritual starts.

Following the induction degrees, the candidates will return to the University Center for a dinner with their ladies and the members of the Ainad Officers at 5:30 p.m. At 7:30 p.m., all the new Nobles and their ladies, and the Master Masons of Southern Illinois, will be guest of the Potentate at the University Arena where a stage show will be presented.

This is the third time the Sphinx Shrine Club will hold a Ceremonial. President Les Breniman named Jack Hanley, a past president to handle the chores for the occasion. Other past presidents are assisting as well as the Oasis Shrine Club of Anna, the Murphysboro Club, the Perry County Club, and the Williamson County Club.

Ainad Temple has 8,000 members of the Ancient Arabic Order Nobles of the Mystic Shrine in Southern Illinois, and has 30 Shrine Clubs plus 23 Uniformed Units.

READY MIX CONCRETE
CALL LYBARGER
452-3107 or 452-6180

Interpretation for the Deaf
All Services
SUBURBAN BAPTIST
2500 St. Clair, Granite City
Wendell Garrison, Pastor

VISIT WITH AL UNSER. Mr. and Mrs. William Slater, Granite City, are pictured with Al Unser (right), 1970 Indianapolis 500-mile auto race winner and U. S. States Auto Club points champion. The Slaters were in New York for an American Trucking Association convention.

Rapid Transit System Discussion Tomorrow

Various aspects of the proposed rapid transit system for this metropolitan region will be discussed at a meeting of the Mass Transit Committee of the Chamber of Commerce of Metropolitan St. Louis at 3:30 p.m. Tuesday at the Bel-Air East Motel. The committee includes a number of Quad-Cityans.

The Mass Transit Committee has been enlarged to over 90 members and consists of representatives from the main groups and interests in the bi-state area, and not just the business community. Eugene F. Williams Jr., president of St. Louis Union Trust Co., is chairman and Frederic M. Peirce, chairman of the board, General American Life Insurance Co., is vice-charman.

At Tuesday's meeting, Williams will discuss the urban mass transportation needs of metropolitan St. Louis; James B. Meanor Jr., manager of the Chamber Transportation Department, will make a presentation of the proposed rapid transit system for St. Louis; and Peirce will issue a challenge to the metropolitan community to get the job done.

Review Federal Role

C. Carroll Carter, assistant administrator for public affairs of the Urban Mass Transportation Administration in Washington, will present a sound slide presentation of the new federal program for aiding improvements in mass transportation in the nation's cities.

This will be the "kickoff" meeting for the enlarged Mass Transit Committee.

It was formed to "marshall the high degree of public understanding and support needed to make rapid transit a reality for the St. Louis region, once the planning process is completed," Williams explains.

Bi-State Development Agency rapid transit consultants' report is expected to be completed this spring.

County Zoning Board Sets Hearings Dec. 10

On-site public hearings will be held Dec. 10 by the Madison County Zoning Board of Appeals in Nameoki and Edwardsville Townships on the following requests:

Elby J. and Minerva Coffman, owners, and Patricia A. and M. S. Solenberger, occupants of a mobile home, to place a mobile home in an R-3 one-family residence district on the corner of Warnock and Reeb avenues in the First Greater Granite Heights subdivision at 10:35 a.m.

Rno Zurkuhlen, owner, to operate a solid waste meterial landfill in an M-2 general manufacturing and agricultural districts in the northeast quandrant of the intersection of Route 111 and Interstate 70 along the Cahokia Canal at 11:05 a.m.

Edwardsville Southern Illinois Commanage Inc. by Lossie E. Morris, president, to rezone a tract of land from agricultural to highway business district for one parcel with a special use permit to establish a mobile home park, for another parcel for multiple family dwellings on Center Grove Road adjacent to the C&NW and NKP Railroads at 9:20 a.m.

Hilbert, Mary, Frances and Leonard Dickman, owners, and Delbert A. Landers and James Ballantyne, purchaser, for a special use permit to operate a digested sludge treatment facility and for a sewage treatment facility in an agricultural district near Sand Road and Interstate 270 at 10 a.m.

General Steel Omits Dividend For 4th Quarter

The board of directors of General Steel Industries, Inc., has omitted payment of a dividend on the common stock for the fourth quarter of 1970. The company, which reported a net loss of $570,000 for the three months ended last Sept. 30, paid a 20-cent dividend in each of the first two quarters this year and a 10-cent dividend in the third quarter.

W. Ashley Gray Jr., president, said the loss being sustained on second half operations has emphasized the need to conserve cash to maintain the company's strong financial condition and meet the unusually heavy working capital requirements of the St. Louis Car Division of GSI, which is preparing to start delivery on two large orders for rapid transit and commuter cars.

GSI is expected to return to profitable operations when volume shipments on these orders begin during the first half of 1971, Mr. Gray said. The company is building 352 new model subway cars for the New York Metropolitan Transportation Authority and 130 doubledeck commuter cars for the Chicago South Suburban Mass Transit District.

Bids Called for SIU Humanities Building

The Illinois Building Authority will call construction bids Dec. 22 for a $13 million Humanities-Social Sciences Building on the campus of Southern Illinois University at Carbondale.

Bid advertisements went out last week after SIU architects said they had been informed that Gov. Richard Ogilvie is ready to release a $4,988,000 emergency appropriation for stage two of the 900-foot long building.

The second-stage appropriation was made last year after a fire destroyed SIU's Old Main building. A $7.5 million Illinois Building Authority authorization for the first stage had been approved in an earlier budget. Also included in funding is a $1.1 million federal grant.

To go into the building are the departments of English, foreign languages, philosophy, anthropology, government, history and the Center for English as a Second Language. The architects are Geddes, Brecher, Qualls and Cunningham of Philadelphia

FREE TOUR LITERATURE
AT HOLIDAY SERVICE

Completes Course

Navy Petty Officer Third Class David H. Stoppkotte, son of Mr. and Mrs. Howard H. Stoppkotte, 2444 Dewey Ave., has completed a special maintenance course on the "Corsair II" jet aircraft at the Naval Air Station, Lemoore, Calif. Stoppkotte is a 1967 graduate of Granite City High.

Look GRAND
Feel GRAND
Try GRAND

GRAND Cleaners
THIS WEEK'S SPECIAL MONDAY thru SATURDAY
PLAIN SKIRTS & SWEATERS
CASH 'N CARRY 59c EACH

FREE!
PLASTIC TRASH CAN LINER WITH EVERY IN - COMING ORDER. (While supply lasts).

REPAIRS AND ALTERATIONS
We Do Expert Repair and Alteration Work

WE OFFER BONDED AND INSURED
BOX STORAGE
For All Cloth Garments

GRAND CLEANERS
23rd & GRAND AVE. 876-2804
DRIVE-IN 2930 NAMEOKI RD 877-1971

General Westmoreland To be Dinner Speaker

General William C. Westmoreland, chief of staff of the United States Army, will be the principal speaker at the annual banquet of the Chamber of Commerce of Metropolitan St. Louis on Dec. 16, Chamber President Charles J. Dougherty announced.

The banquet, which is open to the public, will be at 6:45 p.m. in the main ballroom of the Stouffer's Riverfront Inn. Tickets, at $15 each, are available through the Chamber office, 224 North Broadway, and tables of eight may be reserved. General L. J. Sverdrup, chairman of the board of Sverdrup & Parcel and Associates, Inc., is the banquet chairman. More than 1,000 persons are expected to attend.

LIST WITH COCHRANE-WOLF
"IT'S SOLD"

Cub Scout Pack Seven Awards Are Presented

Cub Pack Seven of St. Joseph's Church, met last week in the School Pack Room. Committee chairman Joe Geisler conducted the meeting.

Den One members, Wesley Stanfil, Billy Dixon, Richard Buecker, Jack Nelson, George Rineberg, and George Taylor, gave the opening flag ceremony.

A play, "Three Rivers", was presented by Den Two members under the direction of their Den mother, Mrs. Myrna Geisler. Boys participating were Michael Bennett, Joseph DeRuntz, Fred Gonzales, Robert Mongovan, Darren Geisler, John DeRuntz and Gerald Norton.

Mrs. Threasa Patrich, St. Joseph School secretary; provided typed "Pioneer" song books and a game sheet. Group singing was led by Mrs. Geisler, and Den Mothers of Den One, Mrs. Jan Stanfil and Mrs. Barbara Rineberg.

Joe Geisler presented awards to: John DeRuntz, silver arrow and bear badge; Billy Dixon, one-year pin and American Flag emblem; Greg Rinberg, American Flag emblem. Webelo awards were given Gerald Norton, craftsman and outdoorsman awards, and Darren Geisler, outdoorsman, aquanaut and artist. Mrs. Geisler was presented the Den Leaders Training Medal for completing training requirements.

Cubmaster Andy Timko, explained the Catholic Scout medal, "Parvuli Dei", and announced that Rev. Father Martin Mangen will make the medal presentations at Mass the early next year.

The Packs' annual candy sale got under way. A special prize will be won by the first and second place high salesman.

Mrs. Geisler urged the group to bring completed projects for display at the Pack meetings. The Webelo Scouts each spoke about their work to complete requirements for their awards. Other Scouts displayed insect and leaf collections. The "Club Award" was won by Den One. Refreshments were served by Mrs. Irene Nelson and Mrs. Jean Stanfil. The Pack Committee will meet at the school, Tuesday, Dec. 1. A closing candle ceremony was conducted by Joe Geisler.

American Steel 25-Yr. Club to Enroll 13

The 25-Year Club at American Steel Foundries will enroll 13 new members at its 27th annual meeting and banquet in the cafeteria of the Granite City High School, Tuesday, Dec. 1.

The new members will receive engraved watches from Mr. A. P. Steinhauser, works manager at the local plant. With their enrollment the 25-Year Club's membership will be increased to 467, including 219 honorary members. Seventeen club members died within the year.

The Club was organized in 1944 for the purpose of promoting good fellowship among employes with long service at the local plant. The 25-Year Club is presently headed by A. W. Lawrence of East Alton.

Robert Burnes, St. Louis sports editor, will be the guest speaker.

Members from Granite City include: Lloyd A. Bingel, 2916 Roosevelt Ave.; Vernon "Sug" Cain, 3097 Wayne Ave.; Albert D. Connor, 2903 Harding St., and Frank B. Felker, 2601 Twenty-seventh St.

David Anderson, 315 Weaver St., Venice, also will be a new enrollee.

License Issued

A marriage license has been issued in St. Louis to Michael L. Brown and Virginia D. Helms, both of Granite City.

Helpful Learning Services
1417 Twenty-First St., Granite City

A specialized service for all students who desire extra help in a subject area. We have a staff of competent tutors, tutoring a wide range of subjects such as Math (all levels), Science (Biology, Chemistry, Physics etc.), Social Studies, English and Foreign Languages (French, German, Spanish). This is an individual service to help you learn.

For More Information, Call
TOM MIOFSKY, 876-7434 or 876-6421

ENJOY TWO HARVESTS
The first, when your crop goes to market The second, when your money earns an attractive dividend, payable like clock work. Insured safety, of course.

5% PASS BOOK RATE PAID QUARTERLY

MADISON COUNTY Federal
SAVINGS & LOAN ASSOCIATION
3210 NAMEOKI ROAD
BELLEMORE VILLAGE SHOPPING CENTER
PHONE 876-3800

Don't Wait! Don't Put It Off!
BUY NOW!
WE HAVE A FULL LINE OF
1971 DIARIES and Appointment Books
THE 1970 CHRISTMAS CARD ALBUMS ARE IN!
AVOID THE RUSH — COME IN AND MAKE YOUR SELECTION OF PRINTED CARDS NOW!
• HALLMARK • GIBSON • MASTERPIECE • CENTURY, ETC.
GRAHAM'S BOOK STORE
DOWNTOWN GRANITE CITY
NIEDRINGHAUS AND DELMAR

Now, Mohawk shag carpet you put down a square a minute.

Mohawk "SHAGETTES" with pile of DuPont nylon.

No glue. No mess. No special tools.

Shagettes is a shaggy shag that comes in handy 18" squares easy to put down anywhere. Its rubber cushion, self-adhesive backing saves you money on cushion and installation. Carry home a carton of Mohawk Shagettes and carpet a floor tonight. One carton covers 36 square feet.

Luxury for only 88c SQ. FT.
($1.98 Per 18"x18" Square)

RUBBER CUSHION ATTACHED — NO PADDING NEEDED

FRIEDMAN'S
FIFTH & MADISON
MADISON, ILLINOIS
PHONE 877-6000

OPEN EVERY MONDAY AND FRIDAY NIGHT

Oldest U. S. Habitation Site Finally Gets Plaque

Seven years after the Modoc Rock Shelter near Modoc, Ill., was declared a registered national historic landmark a bronze plaque testifying to the fact is finally in place at the ancient Indian site.

For discoverer Irvin Peithmann the lag is a mere dribble in time's bucket. It was 10,000 to 11,000 years ago that man apparently settled beneath the ancient sandstone and limestone bluff overhang, a span that makes it the oldest known habitation east of the Mississippi River.

Peithmann, 66-year-old research associate at Southern Illinois University, was archaeological curator at SIU's Museum when he spotted what appeared to be smoke stains on the weathered bluff face during a 1950 field excursion.

Subsequent explorations by SIU and the Illinois State Museum turned up ashes and human skeletons more than 10,000 years old. Explorations stopped between 20 and 26 feet. The shelter is now owned by the state and Peithmann thinks deeper digs may confirm it as the oldest known human site in the United States.

It's designation as a national landmark was made in 1963 but no one seems to know why it took so long for the plaque to arrive.

Peithmann, who is now occupied in new archaeological discoveries at the site of Fort Chartres not too far away, was on hand when the plaque was bolted into hand-chiseled holes. Setting it were Robert Mollet of Modoc and Bill McLaughlin, caretaker of the Pierre Menard Home.

Two newsmen made up the rest of the crowd.

The plaque says the site "possesses exceptional value in commemorating and ilustrating the history of the United States."

Peithmann says the name Modoc has no area derivations. A 19th cenutry villager once described some local ruffians as "wild as Modoc Indians," referring to a rampant tribe then giving the government some probelms in California. When the Randolph County settlement got a post office, it was named Modoc.

State Chamber Plans Legislative Preview

The Illinois State Chamber of Commerce will sponsor a statewide pre-legislative action conference Tuesday, Jan. 5, in the St. Nicholas Hotel, Springfield.

Aimed at stimulating grassroots legislative involvement of businessmen, the conference will preview major issues expected to confront the new 77th Illinois General Assembly which convenes the following day, Jan. 6.

The conference will open with a noon luncheon, featuring Robert J. Lenhausen, director, department of local government affairs, and will close with a banquet addressed by Gov. Richard B. Ogilvie. The afternoon program includes two panel discussions featuring legislative leaders and the chairmen of key legislative commissions.

The first panel features a discussion of upcoming legislative issues with House and Senate leaders.

AWNINGS—G. C. GLASS CO.
18th & Edison, 877-5400

Hospital Notes

Patients admitted to St. Elizabeth Hospital Wednesday, Nov. 18:

Isabelle Vartan, 3220 Aubrey; Gleola Graves, 2243 Edison; Durell Justice, 30 Briarcliff; Devlin Rockerr, 109 Meredocia, Venice; Henrietta Davenport, 1647 Seventh, Madison; Ricky Zeugin, 2801 Ralph; Odis Ramsey, 2606 Cayuga; Bernice Kurtz, 2045 Thirteenth; Carline Anderson, 4117 North Drive; Donna Wakeford, 2624 Iowa; Pearl Ryckman, 2820 Madison; Ida McCoy, 2015 Edwardsville Road, Madison; Thelma Mitchell, 2620 Madison; Beulah Boone, 4719 Benning; Mike Zikovich, 15 Devon Hill Lane; Mary Trobaugh, 1408 Iowa; Faye Jenkins, 2321 Cardinal.

Blanche Goble, Alton; Kenneth Cardwell, 3263 Edgewood; Lenna Ferguson, East St. Louis; Beverly Seybert, 2421 Iowa; Mary Allen, 2301 Nameoki Road; Brian Hutchinson, 3818 Nameoki Road; Julius Johnson Jr., East St. Louis; James Lance, 2809 Circle Drive; Pauline Tindall, 64 University Drive; Pamela Brown, 1010 Douglas, Madison; Frieda Honican, 2802 Kirkpatrick; Beverly Nelson, 2512 Edwards; Danny Guentzel, 2042 Harris, Madison; Thomas McRaven, 2581 Iowa; George Pfeifer, 2508 E. Twenty-fourth; Mollie Kahler, 2533 Hodge; Ruth Ann Stewart, Collinsville; Karen Branding, Florissant.

Patients admitted to St. Elizabeth Hospital Thursday, Nov. 19:

Dorothy Lee Wooten, E. St. Louis; Alvin Cahill, 1220 Edwardsville Road; Deborah Avery, St. Louis; Mildred Duncan, Rural Route Two; Christine Ray, 2426 Madison; Rose Fiedler, 2313 Lincoln; Edward Johnson, 1713 Spruce; Lester Hunter, 1917 Edwardsville Road; Ernest Chaney, East St. Louis; Daniel Glen, East St. Louis; Clara Kwiatkowski, 1035 Alton, Madison; Grant Abenroth, 3225 Erin Drive; Juanita Vesci, 2144 Woodlawn; Lois Guymon, 4062 Sara; Tammy Cooper, 2401 Ohio.

Rebecca Miller, 2308 Bryan; Frances Flinn, 529 E. Chain of Rocks Road; William McGhee, East St. Louis; Centhia Stricklin, St. Louis; John Hicks, 2409 Logan; Carole Wessling, 2811 Denver; Eleanor Cassy, 3161 Aubrey; Ethel Glass, Brooklyn; Gregory Stoicheff, 9 Devon Hill Lane; Mary Dudas, 2132 Harrison; Shirley Coerver, 2013 Rhodes, Madison; Orbie Lemons, 4140 North Drive; Carol Ann Lancaster, 2504 Pine.

SIU-SW Instructor Heads Workshop at Boston Meet

Naomi Leb Naylor, an instructor on the elementary education faculty at Southern Illinois University-Southwestern, conducted a workshop at the National Association of the Education of Young Children meeting Saturday at the Hotel Statler in Boston, Mass.

Mrs. Naylor addressed the educators on the need for communication skills between professionals and para-professionals who are working together with young children. The workshop was an audience participation exercise. Mrs. Naylor joined the SIU-SW faculty in 1965.

TRAVELING BY AIR? CALL HOLIDAY SERVICE, 452-3131

You Are Invited
If You Have No Church
To Attend
First United
Presbyterian Church
At 22nd and Delmar Ave.,
Granite City, Ill
This Sunday
Two Worship Services—
8:30 A.M. and 11:00 A.M.
Sunday Church School 9:40 A.M.
David Bruce Maxton, Pastor

Grants
KNOWN FOR VALUES
Tues. Nov. 24 Only
Granite City Store Only

TUES. NOV. 24 ONLY — With This COUPON
Boys' ACRYLIC SWEATERS $2.56
• Reg. 3.96 • Sizes 8-10-12 • Limit 2
W.T.GRANT CO.

TUES. NOV. 24 ONLY — With This COUPON
Women's Brushed TRICOT GOWNS $1.96
• S-M-L • Solids • Reg. 2.96 • Limit 2
W.T.GRANT CO.

TUES. NOV. 24 ONLY — With This COUPON
Grants SPRAY PAINT Sale 66¢ ea.
• Reg. 96c • Enamel • Limit 2
W.T.GRANT CO.

TUES. NOV. 24 ONLY — With This COUPON
Christmas TREE LIGHTS Reg. $2.46 $1.66
• 15 Light • Indoor • Limit 2 Sets
W.T.GRANT CO.

TUES. NOV. 24 ONLY — With This COUPON
NYLON HOSE 27¢
• 8½-10½ • Sold in Pkg. of 3 • Reg. 3 Pair 1.27 • Limit 3 Pair
W.T.GRANT CO.

TUES. NOV. 24 ONLY — With This COUPON
Ladies' FLUFFY SLIPPERS Sale $1.66
• Reg. 2.66 • Sizes 5-10/Colors • Limit 2
W.T.GRANT CO.

TUES. NOV. 24 ONLY — With This COUPON
Mattel's HOT WHEELS 56¢
• Reg. 97c • Limit 2
W.T.GRANT CO.

TUES. NOV. 24 ONLY — With This COUPON
Christmas Stick-On BOWS Sale Pkg. 46¢
• 25 Asst'd to Pkg. • Reg. 67c • Limit 2
W.T.GRANT CO.

TUES. NOV. 24 ONLY — With This COUPON
Famous KERPLUNK GAME $1.93
• Reg. 2.97 • Limit 1
W.T.GRANT CO.

TUES. NOV. 24 ONLY — With This COUPON
MAKE-UP MIRROR Sale $3.76
• Reg. 4.88 • Limit 2
W.T.GRANT CO.

TUES. NOV. 24 ONLY — With This COUPON
SKIRT HANGERS Sale 13¢
• Reg. 19c Each • Limit 6
W.T.GRANT CO.

TUES. NOV. 24 ONLY — With This COUPON
HERSHEY BARS Sale 10 Bars 26¢
• Reg. 10 for 39c • Plain and Almond • Limit 2 Pkgs.
W.T.GRANT CO.

TUES. NOV. 24 ONLY — With This COUPON
Nested CHRISTMAS BOXES Set of 8 76¢
• Reg. 98c • Assorted Sizes • Limit 2 Sets
W.T.GRANT CO.

TUES. NOV. 24 TUES. — With This COUPON
Battery BOOSTER CABLES Sale 72¢
• Reg. 99c • 8 Foot • Limit 1 Set
W.T.GRANT CO.

Grants
KNOWN FOR VALUES
3 DAY sale
Mon.-Tues.-Wed.
Nov. 23-25
FREE TURKEY TO BE GIVEN AWAY
WEDNESDAY, NOVEMBER 25th
REGISTER IN THE APPLIANCE DEP'T. NOW

Roasters
SALE 73¢
Open #40
Oval #11 .... $ .83
Oval #13 .... 1.27
Oval #15 .... 1.77
Oval #16 .... 2.27
Rectanglar #45 .... 3.57
Open for baking, broiling and roasting
Rectangular with full nesting covers
Oval with built-in gravy well

What's cooking at Grants!
BIG SAVINGS
7-PC. Heavy Aluminum cookware set

SALE $14.86 Reg. $17.96
• Lifetime porcelain exteriors
• Super-tough Teflon II interiors
• Avocado • Poppy
Efficient, even heat! You get: 1 qt. saucepan/cover. 2 qt. saucepan/cover. 5 qt. Dutch/oven/cover. 10" fry pan. Dutch oven cover fits fry pan.

TERRIFIC! BREAK-RESISTANT
34-PC.
MELAMINE DINNER SETS
Three new striking designs in handy carry-home pack.
8 place setting.
REG. $10.96
SALE $8.96

MON. TUES. WED. — CLIP COUPON AND BRING TO GRANTS
PLASTIC COOKIE CUTTERS
SALE 2 for 15¢
• Reg. 16c • Lge. Assortment Christmas, Thanksgiving and General • Limit 6

MON. TUES. WED. — CLIP COUPON AND BRING TO GRANTS
COOK AND SERVE GLASS BAKEWARE
SALE 66¢
Take your pick from loaf pan, baking pan, 32-oz. measuring cup, square cake pan, 1½-qt. round casserole cover, 10" pie plate Limit 3

MON. TUES. WED. — CLIP COUPON AND BRING TO GRANTS
SATIN FINISH STEEL COOK 'N' SERVE BAKEWARE
SALE 66¢ ea.
Choose from: loaf pan, 8" sq. cake pan, 6 cup muffin pan, cookie sheet, bake 'n roast pan. • Limit 4

OPEN DAILY 9 A.M. - 9 P.M. — SUNDAY, NOON - 6 P.M.
Grants KNOWN FOR VALUES...COAST TO COAST
CAHOKIA • EAST ALTON COLLINSVILLE | 20 NAMEOKI VILLAGE GRANITE CITY | EAST ST. LOUIS BELLEVILLE

Holiday Plans By Theta Theta

Mrs. Julie Gates, president of the Theta Theta Chapter, Beta Sigma Phi Sorority, was hostess last week at her home, 1621 Primrose Ave. The meeting was conducted by the president and a current fund-raising project came to an end; highest sales were by Mrs. Sharon Rush.

Proceeds will go toward charitable activities the group sponsors.

Mrs. Gates reported that gifts from the organization had been delivered to the Madison County Mental Health Association to be wrapped and exchanged. A discussion was held on possible projects.

It was agreed to purchase a camera for the chapter's use. A dessert course was served to Mesdames Elaine Cain, Sharon Best, Carol Davis, Mary Baker, Donna Sparkle, Barb Dickerson and Cookie Spanberger, Miss Pat Pfaff and a guest, Miss Claudia Terry.

Mrs. Davis invited the group to her home, 3332 Redbud Ave., Dec. 2.

BROWNIES PREPARE FOR FESTIVAL OF GIVING

Brownie Troop 75 of St. Margaret Mary School met last week with Mrs. Jane Gibson in the home of Mrs. John Borbas, 2920 Fortune Drive. President Gina Lynne Gibson presided, Debra Jo Aerne led the pledge of allegiance and Brownie promise, Secretary Debby Kelly called the roll and Treasurer Francyne Genovese collected Brownie gold.

Scribe Kimberly Bulla sent a
Among those attending were Kelly, thanking her service to Troop 765 as leader. Chief topic of discussion was the annual "Festival of Giving." After finishing a food box and business session, the Brownies made string ornaments.

Others in attendance were Linda Forrest, Susan Kafka, Julia Wickman, Rhonda Reish, Theresa Stanton, Tracy Lambert, Mary Kohl, Susan Bronnbauer, Patricia Basarich, Mrs. Jane Gibson and Mrs. Edith Borbas.

MR. AND MRS. KENNETH N. DIERKER, who were married recently at St. John United Church of Christ on Nameoki Road. The bride is the former Karen F. Heflin, a daughter of Mr. and Mrs. Eddie Heflin of Worden, Ill. Mrs. Dierker's parents are Mrs. Nellie C. Dierker, 2015 Illinois Ave., and the late William E. Dierker.

GOLDEN WEDDING. Mr. and Mrs. Louis Dandridge, 100 Hill St., Madison, who will celebrate the 50th anniversary of their marriage at a reception to be held Nov. 28 at the Lee Park Recreation Center in Venice.

CLUB HONORS BIRTHDAY MEMBER

Mrs. Libby Lombardi, 3304 Lydia Lane, entertained her card club Thursday evening.

Combined with the meeting was a birthday party honoring Mrs. Grace Hennrich, who was presented with a gift from the group.

Prizes in the games were won by Mrs. Hennrich, Mrs. Clara Schillinger, who was a guest, Mrs. Margaret Richardson and the hostess.

Others present were Mrs. Grace Range, Mrs. Veronica Waggoner, Mrs. Vera Casey, and Mrs. Leona Parente.

Plans are underway by the club for a Christmas dinner Dec. 17 at the Rose Bowl, followed by a party and gift exchange in the home of Mrs. Parente, 1621 Lindell Blvd.

PERSONAL SHOWER HONORS BRIDE

A personal shower honoring Miss Gail Eavenson, who was married Saturday to John Frazier, was given the past week by Miss Robin Champion and Miss Jennifer Bailey at the Champion home, 6 Frontenac.

Those attending were Misses Toni and Linda Mitchell, Janet Harrison, Debbie Reisner, Sandy Pope, Debbie Robinson, Mrs. Rene Keck, Mrs. Sue Champion, and Mrs. Jo Eavenson and Mrs. Harold Frazier, mothers of the bride and groom.

Golden Wedding Anniversary

The golden wedding anniversary of Mr. and Mrs. Louis Dandridge, 100 Hill St., Madison, will be celebrated at a reception at the Lee Park Reoreation Center in Venice Saturday, Nov. 28 to which relatives and friends will be welcomed from six until nine o'clock in the evening.

The couple was married Nov. 24, 1920, in St. Louis. They are parents of 13 children, 31 grandchildren and two great-grandchildren.

Mr. Dandridge was employed by the American Steel Foundry for 41 years until his retirement in 1964.

Newcomers Elect Mrs. Arla Ault

The Newcomers Club held its November meeting last week at Tri-Mor Bowl. Mrs. Shirley Morrison, president, was in charge and reports were given by Mrs. Phyllis Harmening, secretary, and Mrs. Helen Spangler, treasurer.

Election of officers was held, with the following chosen to lead the club during 1971; Mrs. Arla Ault, president; Mrs. Judy Swift, vice-president; Mrs. Louise Ware, secretary; and Mrs. Pat Wyatt, treasurer. The officers will be installed by Mrs. Joanna Spencer during the January meeting.

A gift change was completed and announcement was made that there will be no December meeting. A couples' Christmas party will be held at 8 p.m. Dec. 12 at Fischer's. Mrs. Spencer is chairman of the event, and reservations must be in by Dec. 5.

Mrs. Morrison reported on a visit by her and Mrs. Gloria Tanner to a meeting of the Parents' Committee For Special Education; they presented the group $125 as proceeds of the Newcomers' booth at the Charity Days at Nameoki Village. Accepting the check for the Parents' committee was the president, Norman Kinder.

Mrs. Theresa Jablonski, sewing and knitting chairman, announced that Mrs. Judy Ozier would host the group at her home. The bowling chairman, Mrs. Dody Stevens, reported on the monthly couples' bowling party, and noted that the ladies' league bowls each Tuesday at 9:30 a.m.

Rep. Calvo Will Address Parents

The monthly meeting of the Bi-County Parents of Hearing Impaired will be held tomorrow at 7:30 p.m. at Lake School. State Rep. Horace Calvo will be the speaker.

All parents of hearing impaired children, as well as other interested persons, are urged to attend. Additional information may be obtained by calling Steve Gargac, president, at 877-3156.

Parents are currently registering their children with the National Census of the Deaf, and are urging all hearing impaired persons to register with National Census of the Deaf, P. O. Box 14262 H, Ben Franklin Station, Washington, D. C., 20044. The last census of hearing impaired citizens was made 40 years ago. Current informaton is needed to determine educational, recreation, and rehabilitation needs, as well as the need for professional persons, to serve the communities throughout the country.

Additional plans for the children's Christmas party on Dec. 22, will be announced. Refreshments will be served after the business meeting.

PICTURE FRAMES: CUSTOM MADE
G.C. GLASS, 18th & Edison

MRS. MICHAEL L. SEXTON. Her wedding took place Saturday at Holy Angels Catholic Church in East St. Louis.

Sexton-Gregurec Wedding Nuptials Held Saturday

The wedding of Miss Kathleen Ann Gregurec, a daughter of Mr. and Mrs. George A. Gregurec, East St. Louis, and Michael Leroy Sexton, son of Mr. and Mrs. Amos Sexton of Troy, Ill., formerly of Granite City, took place Saturday at Holy Angels Catholic Church in East St. Louis. The Rev. Maurice Buechman officiated.

A reception was held at the Stop Light restaurant after the ceremony and the couple left later for a honeymoon. They will live in Troy.

The bride was attended by Miss Andrea Gregurec, a sister, as matron of honor, and Miss Jane Koesterer, bridesmaid. A cousin of the bride, Deanna Costello and Kenneth Horton, the bridegroom's cousin, served as flower girl and ring bearer.

Mr. Sexton's attendants were Bryan Turley, best man, and William Horton, cousin of the groom, groomsman. John Baricevic and Dennis Baricevic, both cousins of the bride, were ushers. Stephen Gregurec and James Costello, two other cousins of the bride, were acolytes.

A graduate of St. Teresa Academy in East St. Louis, the former Miss Gregurec is presently employed by the Stock Yards Bank in East St. Louis. Mr. Sexton is an Audio Visual Technician at SIU-SW.

Nurses Alumnae Hold Annual Guest Night

The St. Elizabeth Hospital Alumnae Association held its anual guest night and Christmas auction last week at the Venice Recreation Center.

Hostesses were Mesdames Bernice Gushleff, Georgia Harlow, Martha Bischoff, Ruth Novacich, Ann Klarich, and Sister M. Marce. Tables were decorated in a Thanksgiving motif with special centerpieces made by Mrs. Bischoff.

President Sister M. Marce opened the meeting with prayer. The treasurers' report was read by Mrs. George Harlow, and Mrs. Martha Bischoff read the minutes of the last meeting. Mrs. Margaret Fechte was appointed secretary.

A quilt was displayed by Mrs. Clara Krause, who made it with the assistance of Mrs. Bernice Gushleff and Mrs. Bernice Squires.

Mrs. Marita Daniels was auctioneer for the nights' bidding on handmade craft items and bakery goods which had been donated by members and guests.

Guests were Mesdames Bernice Squires, Wilma Bowen, Patricia Miller, Marjorie Watkins, Shirley Lybarger, Verlyan Byrd, Ruth Ellen Daniels, Stella Loftus, Thelma Jacobsmeyer, Mary Kay Heagy, and Nina Kinwarschy. Others present were Sister Mary Michaels, Sister M. Theodore, Sister Pauline, Sister Jerome, and Mrs. Marge Hilker, Mrs. Catherine Delolye, and Mrs. Bertha Pace.

Mrs. Harlow is chairman of the Christmas party at the Rose Bowl Tuesday, Dec. 15. Members will exchange gifts.

ETUDE MUSIC CLUB ATTENDS OPERA

The Evening Etude Music Club waived the usual meeting last week and instead eight of the members attended the performance of the opera "The Abduction" by Mozart, performed by the Turnau Opera Players at SIU-SW.

The club is now looking forward to the holiday season and will be inviting several guests to the December meeting.

CALL YOUR REALTOR
MORRISS REALTY CO.
876-4400

Union Service Wednesday

The annual Union Thanksgiving Service sponsored by the Quad-City Ministerial Alliance, will be held Wednesday at 7:30 p.m. at the Nameoki United Methodist Church, Pontoon Road and Murdock Avenue.

The Rev. Larry Jackman Jr., pastor of the Nameoki United Presbyterian Church will be the speaker, and Rev. Wendell Garrison, of Suburban Baptist Church, president of the Ministerial Alliance, and the host pastor, Rev. William Fester, are to be liturgists.

Special Thanksgiving anthems will be sung by the choir of the church.

Set Thanksgiving Worship Service

A special Thanksgiving Day worship service will be held at St. Peter United Church of Christ, 21st Street, and Cleveland Boulevard, beginning at 9 a.m. The Rev. Robert Kettelhut, pastor, has chosen for his meditation the topic "Run, Come, See".

Rodney Schrank will be at the organ and direct the Junior Choir in two Thanksgiving anthems. The choir consists of the fourth through the eighth graders. During the service child care will be provided for pre-school children, and following the worship service the Board of Christian Education will host a coffee in Fellowship Hall of the church.

This service, planned at an early hour in order that families may attend worship before joining in family gatherings, will find the altar appropriately decorated in the theme of the day through a special project of the Junior Youth Fellowship.

All families of the community who are not planning to attend worship at their own church are cordially invited to attend.

Clean Craft Cleaners
EAGLE STAMP
★ ONE HOUR CLEANING ★
THIS WEEK'S SPECIAL
LADIES' PLAIN DRESSES EACH $1.44
MOTH AND MILDEW PROOFING PLUS DEODORIZING
2601 MADISON AVE. PICK UP & DELIVERY PHONE 876-7722

IPeople

the reliability engineer

"... not many people outside our company would even think a job like mine exists. That's because few people know that Illinois Power's electric system is part of a huge energy network formed by major electric systems throughout Mid-America. These systems are interconnected with each other and with other reliability coordinating areas in all sections of the nation. In short, we share our energy resources. That means reserve energy to insure reliable service and to handle emergencies. We work with our partners in the network constantly to keep the capacity of the entire system balanced to the needs of all customers in all kinds of weather. My job is to coordinate these exchanges of power ..."

IP IT'S OUR BUSINESS TO SERVE YOU BETTER
ILLINOIS POWER COMPANY

CAREFUL DRIVERS GET A 20% DISCOUNT!
Auto Insurance
FARMERS INSURANCE GROUP
Across the nation — Around the clock
FAST FAIR FRIENDLY

JIM MADDOX
877-3108
Res.
451-9854

RICH REYMAN
876-5853
Res.
876-0556

Farmers Insurance Group
1412 Twentieth St.,
Granite City

DIVORCED SINGLE ADULTS WIDOWED
Quality Introductions
We Can Help You Meet the Right Kind of People
For Information
Call SAI 235-4200
or
Write SAI Box 442, Belleville, Ill. 62222

GRAND OPENING SPECIAL OFFER
FROM WEDNESDAY 12 NOON TO FRIDAY NOON, NOVEMBER 27
FREE! LOAF OF BREAD with $2.00 GAS PURCHASE
NAME: ADDRESS:
CITY: LIMIT ONE PER CUSTOMER WHILE SUPPLY LASTS
COUPON
INTRODUCTORY OFFER
SAVE
GOOD FOR AN EXTRA
100 EAGLE STAMPS
WITH A CASH PURCHASE OF $2.00 OR MORE IN GASOLINE
TRAILS END STANDARD
HWY. 3 & I-270 GRANITE CITY, ILL.
Coupon Good thru Mon., Nov. 30, '70

☆SOCIETY☆

4-H Club Forms Sewing Classes

The first sewing class for the season of the Moonspinners 4-H Club was held Thursday evening at the Nameoki United Presbyterian Church, with Mrs. Eleanor Koziol, leader, in charge.

After measurements were taken an outline of the beginners and two-year sewing requirements was given and two classes were set up. Mrs. Ray Uram and Mrs. Leo Roth, sewing project leaders, are to announce dates for the meetings early in the new year.

Among those attending were Joan Cicio, Kathleen, Jo Marie and Ann DeRuntz, Tami Duft, ShSeila Hint, Laura Mann, Maria Schmidt, Lisa Stegemeier, Marguerite Roth, Cheryl and Elaine Bellue, Mary Beth Favier, Carolyn Goldasich, Anita Turner, Ann Marie Uram, Renee Schmidt, the mothers, Mrs. Robert Hintz, Mrs. Ray Turner, Mrs. David Schmidt, Mrs. Uram and Mrs. Roth.

NEMCOMERS LADIES MEET FOR GAMES OF BRIDGE

Mrs. Helen Spengler, 2724 Harvey Place entertained members of the ladies' bridge club of the Newcomers Club last week. Awards for the night's games went to Mrs. Barbara Ramsey, first; Mrs. Jean Van Metre, second; and a guest, Mrs. Sue Reading, consolation honors.

Also present were Mesdames Lorena Walker, Judy Pifer, Sylvia Massman, Phyliss Bills, Barbara Maycock, Arla Ault, Sharon Riestis and Dody Stevens.

Refreshments were served and members were reminded of Dec. 5 couples' bridge games at the home of Mr. and Mrs. James Ault, 3232 Newell Drive. The next ladies' bridge meeting will be with Mrs. Donna Warren, 3255 Edgewood Drive, Dec. 2.

FIJAN-MAERAS AGENCY
REAL ESTATE & INSURANCE
452-1127

DALEY'S
• Decoupage Boards Supplies & Antiquing
• Needlework Samplers Needlepoint & Yarn
• Picture Frames and Mountings
• Decorative Gifts Hand-Made
• Floral and Fruit Arrangements
DALEY'S
417 Madison Ave., 876-2453
Paint, Wallpaper & Gifts
master charge THE INTERBANK CARD
CLOSED MONDAY
EAGLE STAMPS

Hollywood-Andrews Photo

MRS. DAVID MULLINEX. Her wedding was an event of Friday evening at St. John United Church of Christ. The former Elayne Willaredt, she is a daughter of Mr. and Mrs. Ray Willaredt.

Miss Elayne Willaredt Marries David Mullenix

Pink and white flowers on the altar and lighted candles with white ribbon bows in the aisle provided the setting Saturday evening at St. John United Church of Christ for the wedding of Miss Elayne Willaredt and David Mullenix.

The bride's parents are Mr. and Mrs. Ray Willaredt, 2509 Lynch Ave. Mr. Mullenix is a son of Mr. and Mrs. Edgar Mullenix, 2928 Fortune Drive.

Rev. Paul Surbey, pastor, officiated at the 7 o'clock service and a reception was held directly afterward at the Polish Hall in Madison.

A program of wedding music was provided by Mrs. Irene Barrick, organist, and Ray Voorhees, vocalist. The songs were "One Hand, One Heart"; the love theme from Romeo and Juliet; and the Lord's Prayer.

The bride wore a gown of white embroidered and appliqued organza. The Empire bodice had Camelot sleeves and a mandarin collar, and the controlled skirt ended in a chapel train. Pink kitten-ear satin banded the hem of the gown, formed the collar and encircled the waist.

Pink embroidered flowers enhanced the appliques and a heapiece of white and pink lilacs secured a tiered, cathedral veil of white over pink nylon illusion. Her flowers were white gladiolus arranged in a nosegay and tied with pink ribbon streamers.

Mrs. E. A Robertson, a sister of the bride, was matron of honor, and Miss Carol Schmidt, Miss Karen Spengel, Miss Paula Mullenix, a sister of the bridegroom, and Mrs. Gary Willaredt, sister-in-law of the bride, were bridesmaids.

The gowns of the attendants were made of silk organza over taffeta. They were designed with Empire waists, mandarin collars, Juliet sleeves and A-line skirts trimmed with re-embroidered Alencon lace. Identical, except for color, Mrs. Robertson chose petal pink and the maids wore pastel blue. All carried nosegays of gladiolus tipped in pink or blue to match the gowns and centered with white carnations. Small bows of matching fabric formed their headpieces.

Lydia King and Edward Robertson Jr., the bride's nephew, served as flower girl and ring bearer. The former, dressed like the bridesmaids, carried rose petals in a white basket.

Rick Rose was best man and the list of groomsmen and ushers included Art Asadorian, John Tyler, Mike and Steve Mullenix, brothers of the bridegroom, Gary Willaredt, and E. A. Robertson.

For her daughter's wedding Mrs. Willaredt wore a sheath dress of samaron rose, the portrait neckline trimmed with banding of pearls, crystals and iridescent sequins, while the bridegroom's mother appeared in a crayon green knit sheath dress, the collar and sleeves enhanced with jeweled banding. Both had corsages of gardenias centered with rosebuds.

The candles were lighted by Mike Robertson, a nephew of the bride. Miss Collen Robertson, the bridegroom's cousin, presided over the guest book at the reception.

Mr. Mullenix is attending SIU-SW and is employed there. The former Miss Willaredt is employed in the offices of the Granite City Steel Co. They will reside at 2459a State St.

WILSON PARK ESTATES
DISPLAY HOMES
OPEN DAILY

Barbara Jean Barbieri, William Simmons Wed

St. Elizabeth Catholic Church was the scene of the wedding Friday evening of Miss Barbara Jean Barbieri, a daughter of Mr. and Mrs. Joseph Barbieri, 2142 Waterman Ave., and William W. Simmons, whose parents are Mrs. Neal Melton, 2154 Lynch Ave., and the late William R. Simmons.

Arrangements of white gladiolus, chrysanthemums and pink carnations decorated the altar for the 7 o'clock ceremony performed by the Rev. Virgil Mank.

The bride was lovely in a gown of white Chantilace designed with a jewel neckline and long bishop sleeves. The Empire waist was encircled with a peau sash ending in a bow at the back. A panel of peau extended down the front of the A-line skirt and a three - tier train fell gracefully from mid-shoulders.

A fabric rose and petal headpiece enhanced with seed pearls secured the bride's tiered veil of silk illusion and she carried a cascade bouquet of white roses, pink sweetheart roses and ivy.

Miss Jane Lambert, maid of honor, and Miss Dorothy Fryntzko, bridesmaid, were dressed alike in gowns of violet velvet and orchid chiffon featuring scoop necks and long bishop sleeves with deep velvet cuffs. The Empire waists were of velvet with Venetian lace trim. Edwardian bouquets of deep lavender pompons and pink roses were carried by the attendants.

Little Suzan Ferguson, flower girl, a niece of the bridegroom, dressed like the older girls, carried a small nosegay of roses.

Mr. Simmons' attendants were Greg Goldasich, best man, and Jerry Ronk, groomsman. Bill Barbieri and Thomas Ferguson, brothers of the bride and groom, respectively, served as ushers.

For her daughter's wedding Mrs. Barbieri chose a pink wool and silk A-line dress with fuchsia accessories and an orchid corsage. The bridegroom's mother was in a coquette blue peau de soie dress and black accessories. A white orchid was pinned at her shoulder.

The wedding reception was held at St. Mark's Hall in Venice.

The bride and groom are graduates of the Granite City High School and before entering the Army Mr. Simmons attended SIU-SW for two years. He has orders for service in Germany where he will be joined by his bride early in the new year. Mrs. Simmons is presently employed at the Madison County Courthouse in Edwardsville.

Mr. and Mrs. Melton gave the rehearsal dinner Thursday evening in their home.

HOSTESS TO SORORITY CHAPTER

Nu Zeta Chapter of Beta Sigma Phi sorority met last week with Miss Marilyn Lumpkins on Grand Avenue.

Dolls for the "Dress-A-Doll" contest at the Granite City Trust and Savings Bank which the members had dressed were on display at the meeting, and plans were furthered for a party for members and their husbands Dec. 19.

The program was given by Mrs. Barbara Johnston.

A dessert course was served to those mentioned and to Mrs. Fran Cuvar, Mrs. Jan Ash, Mrs. Sandy Cook, Mrs. Donna Kagy, and Mrs. Ellen Mae Curtis. The next meeting will be with Mrs. Metella Mason on Cleveland blvd.

Mrs. Cecelia Cruse President Of Sacred Heart Altar Society

New officers for the 1970-71 term were elected at the November meeting of the Sacred Heart Altar Society, held at the school Thursday evening. A committee was appointed to supervise the coming Christmas party.

The president, Mrs. Barbara Walker, opened the meeting with prayer and reports were given by the secretary, Mrs. Cecelia Cruse, and by Mrs. Cecelia Loyet on a quilting project. It was reported that two members, Mrs. Lorraine Forys and Mrs. Millie Balasare, were hospitalized.

Officers who will be installed at the next meeting are Mrs. Cruse, president; Mrs. Rosemary Holtgrave, vice-president; Mrs. Florence Toth, treasurer; and Mrs. Rosemary Schmidt, secretary.

Mrs. Walker announced that a catered Christmas dinner and party will be held Dec. 17 in the school cafeteria, and reservations must be in given by Dec. 14 to the chairman, Mrs. Georgia Miller. All women of the parish are being invited to attend.

Others on the Christmas committee are Mesdames Mary Rita Ahlers, Toth, Mary Christian, Schmidt, Holtgrave and Florence Ashal. A gift exchange will be held along with games and prizes. A prize was won by Mrs. Bernadette Sido and the meeting closed with prayer by the president.

A social hour was enjoyed and refreshments were served to 25. Mrs. Toth and the kitchen committee were dressed in pilgrim costumes as they served from tables decorated in a Thanksgiving theme.

Kathleen Gilmore Bride Of William Carter

Miss Kathleen Gilmore became the bride of William Carter Saturday evening at St. John Lutheran Church with the Rev. Samuel Boda officiating.

The bride is a daughter of Mr. and Mrs. Oliver Gilmore, 2749 Roosevelt St. Mr. Carter's parents are Mrs. William Carter, and the late Mr. Carter, 2207 Nevada Ave.

The 7:30 ceremony took place before the altar decorated with arrangements of gladiolus and pompons and lighted with burning candles in candelabra.

Albert Froemling was at the organ and accompanied the vocalist, Mrs. Diane Gebhardt, as she sang the Lord's Prayer and "O Perfect Love."

Miss Linda Wilson was maid of honor, and serving as bridesmaids were Mrs. James Reader, a sister of the bride, Mrs. Phillip Carter, the bridegroom's sister - in - law, and Mrs. Donald Shemwell, sister of the groom.

The honor attendant wore a gown of deep purple velvet with an Empire waist, short puffed sleeves, a standup collar, and silver sequin trim. The bridesmaids were in red velvet gowns with white lace trim. All carried colonial bouquets of pink pompons.

The bride's Victorian style gown featured a high neck and a bodice of Venise lace. Lace also trimmed the cuffs of the full Juliet sleeves, and the skirt and train of organza were edged with miniature daisies. A headpiece of petals and tiny seed pearls secured a shoulder-length veil of filmy illusion. Stephanotis foliage made up the cascade bridal bouquet.

Donna Mitchell, a cousin of the bridegroom, and Broc Carter, a brother, served as flower girl and ring bearer. The former, dressed in a purple velvet dress trimmed with white lace, carried a basket of pompons and petals.

Larry Pirtle was best man and the list of groomsmen and ushers consisted of Phillip Carter, a brother, Roy Winters, Robert Gilmore, a brother of the bride, Wally Jung and David Gilmore, another brother of the bride.

The mother of the bride wore a blue crepe dress with gold trim and gold accessories, while the bridegroom's mother, also dressed in blue, had matching accessories. Both wore gardenia and stephanotis corsages.

A reception was held after the ceremony at the VFW Hall. The newlyweds will reside at 2400 Grand Ave., Apt I.

Both young people graduated in 1969 from the Granite City High School and the bride is presently employed by Southwestern Bell Telephone Co., Mr. Carter is an employee of the Nestle Co.

Fellowship Meet Thanksgiving Day

The 17th annual Fellowship Convention of the Bethel Chapel Pentecostal Church will be held on Thanksgiving at the church, West 25th and Ohio Streets.

The services are scheduled for Wednesday at 7:30 p.m., and at 10 a.m.; 2 p.m.; and 7 p.m. Thanksgiving Day.

Rev. Gene Huff, state representative from Kentucky and pastor of the First Pentecostal Church of London, Ky., will be the speaker for the evening services. He has been guest speaker for many conventions and gatherings across America. Other ministers will speak at the day services.

The women of the church will serve dinner to out-of-town guests, among them about 40 ministers and their wives who plan to attend the meeting. An invitation also is being extended to the public by Rev. and Mrs. Kenneth Brand, pastors.

T.E.L. CLASS PLANS PROJECT

A meeting of the T.E.L. Class of First Baptist Church was held Thursday evening in the church parlors with Mrs. Gwen Hough in charge.

Devotions were given by Mrs. Maureen Cox on the theme "My Life, An appointment To Minister", and the December project for the class was decided upon. It will be the redecorating of the class room.

A part of the evening was spent in preparing two fruit baskets which were later delivered to elderly shutins.

Refreshments were served to the members from a table appointed in keeping with Thanksgiving.

The class will hold a Christmas party at the Dec. 17 meeting in the home of Mrs. Wilma Hudson and there will be a $1 gift exchange among the group.

MAYTAG SALES & SERVICE
PARTS & SERVICE FOR OTHER MAKES (Conventional)
Welch Maytag, 1818 State

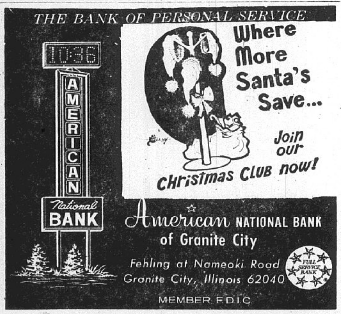

American NATIONAL BANK
of Granite City
Fehling at Nameoki Road
Granite City, Illinois 62040
FULL SERVICE BANK
MEMBER F.D.I.C.

Magnavox
... NEW ULTRA-BRIGHT COLOR TUBE

BIG 23" PICTURES* WITH AUTOMATIC FINE TUNING
You'll enjoy fabulous life-like realism previously unachieved by conventional tubes! And—space-saving Early American model 7104 has Automatic Fine Tuning! You'll always get a perfectly-tuned, precise Ultra-Bright color picture—on every channel, every time. It also includes Quick-On pictures and sound, Chromatone for picture depth and richer colors, plus Magnavox Bonded Circuitry chassis for lasting reliability. Also available in Contemporary styling. *Diagonal measure
$498.50
See over 60 magnificent styles ... from only $249.90
TOWNSEND TV
#6 AMERICAN VILLAGE
OPEN EVERY NITE 'TIL 9; SAT. 'TIL 6 P.M.

UNDER NEW MANAGEMENT
Mr. and Mrs. Sam Steward,
Mr. and Mrs. Virgil Bodenbach
HEADQUARTERS FOR
• Bibles • Sacred Records
• Gifts • Greeting Cards
Christian Literature
ALTON BIBLE and BOOK STORE
2808 E. Broadway, Alton
Telephone 462-6855

MADISON
3-HR. CLEANER
SPECIAL
Tues., Wed., Nov. 24th-25th
ANY $6 WORTH OF
DRY CLEANING
For Only
$5.00
BOX STORAGE—FREE MOTH
And MILDEW PROOFING
504 MADISON AVE. 877-8571

Grants

Young Men's
NO-IRON SHIRT 'N' SLACK CASUALS
$3.96 SHIRT
$5.96 FLARES
Quality woven sport shirt in cotton/polyester. Long point collar, epaulets, 2 flap pockets. 14-20.
A. Button fly stripe flares in a rich cotton twill. Sports roomy pockets, belt loops, no-cuff bottoms. 14-20.
B. Woven stripe flares in polyester/rayon and nylon. Features seven wide belt loops, hemmed cuffless bottoms, deep pockets. 14-20.

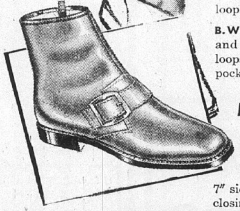

MEN'S ZIPPERED BOOT
in glove leather
$12.96
7" side zippered boot. Strap and buckle closing with longer-wearing PVC soles. Glove tan only; sizes 6½-12.
OPEN DAILY 9 A.M. - 9 P.M. — SUNDAY, NOON - 6 P.M.
Grants KNOWN FOR VALUES
EAST ST. LOUIS BELLEVILLE | 20 Nameoki Village Granite City | CAHOKIA COLLINSVILLE • EAST ALTON

Chamber Board Discussion with National Officer

Directors of the Chamber of Commerce of the Tri-Cities were to confer jointly by telephone this afternoon with Milton Fletcher, manager of the Local Chamber Department of the U.S. Chamber of Commerce.

President Albert H. Froemling was to preside at the special meeting held at Granite City Steel Co.

Following a 20-minute address by Fletcher, the national officer was to answer questions voiced by the board members.

The concluding part of the agenda listed a review of the local Chamber's policies, procedures and bylaws and a discussion of the 1971 program.

Shrine Legion Elects Jacobsmeyer to Post

Oliver B. Jacobsmeyer, 3400 Terrace Lane, was elected lieutenant commander of the Legion of Honor of Ainad Temple Shrine at a meeting last week at the home of Past Commander Earl French, 1614 Clark Ave.

Other officers elected were Gene Miller, East Alton, commander; Adolph Weiss, 3107 Colgate Place, adjutant; and Lloyd Whitworth, 3222 Wilshire Drive, finance officer. The terms begin in January.

Four new members were initiated in the order are Nobles Mike Pertosian, George Boland, John Charles Boyd and Olen Rogers.

The Legion of Honor is one of five units of the Tri-City Shrine Club and is a veterans organization within the Shrine. It is a public relations group operating under the potentate of Ainad Temple.

It has distributed flag decals, desk flags and flag pins and recommends flying the American flag on every appropriate holiday, if not every day of the year.

Any Shriner who has served in the Armed Forces and has an honorable discharge or is presently serving his country is eligible for membership.

J. R. Jackson Receives Commendation Medal

Sergeant First Class Jackie R. Jackson, son of C. O. Jackson, 1930 Harris St., Madison, recently received the Army Commendation Medal while serving with the Americal Division in Vietnam.

Sgt. Jackson earned the award for meritorious service as a platoon sergeant with Company E, 1st Battalion, 6th Infantry of the Division's 198th Light Infantry Brigade near Chu Lai.

The sergeant entered the Army in February 1963, completed basic training at Fort Knox, Ky., and was stationed at Fort Campbell, Ky., before arriving overseas. He also holds the Combat Infantry Badge.

The sergeant is a 1953 graduate of Madison High School.

FREE TOUR LITERATURE AT HOLIDAY SERVICE

Consult

Jim Henderson

about this question:

"A businessman can have insurance to cover the cost of business interruption and lost rentals from risks such as fire, windstorm and explosion. He can also insure against lost earnings from such risks. Does the Lueder Agency supply all such insurance for the business firm or the property owner?"

#12 Nameoki Village
Granite City, Ill. 62040

LUEDERS AGENCY
877-0388 - 452-4174

Nameoki

MRS. HARRIET LOVINS
2332 O'Hare Avenue
877-6936

AWAIT SKATING PARTY

Lee Ann Galbraith, leader of the Daisy Patrol of Nameoki PTA Junior Girl Scout Troop 143, led the scouts in reciting the pledge of allegiance and Girl Scout promise last week. Mrs. Marilyn Galbraith and Mrs. Charlotte Rapp, leaders, are assisted by Mrs. Gale Williams and Mrs. Earline Johnson.

Permission blanks for a Nameoki school scout roller skating party Dec. 9 at the Stardust Rink were distributed, as were requests for canned goods for the "Festival of Giving."

The girls decided to have a "grabbing" for their Christmas exchange at a party Dec. 16. Money for scout calendars was turned in, and holiday tree ornaments were made for presentation at the pre-Christmas festival Dec. 5 at Nameoki School. The girls made miniature red and white yarn dolls.

Other members present were Karen Hatscher, Stephanie Hetherington, Karen Hatcher, Karen Myracle, Mary Strauser, Tammy Doty, Lisa Milam, Robin Johnson, Sheryl Williams, Laurie McKinney, Lori Cunning-Rapp, Nannette Robeff and ham, Lisa Vevallos, Kimberly Kathy Longos. The troop will begin practicing its program for the festival at the next meeting.

* * * *

OAKLAWN TERRACE CLUB HAS LUNCHEON

The Oaklawn Terrace Women's Club held its November meeting last week on the Robert E. Lee, docked at the St. Louis riverfront.

A noon luncheon was served, and plans were made to meet Dec. 16 for a Christmas party at the home of Mrs. Elfreda Barr, 4 Terrace Lane. Her daughter, Mrs. Charlotte Rapp, will be co-hostess for the party and a gift exchange will take place.

Members attending were Mesdames Irene Louis, Melba Tarpoff, Nettie Miner, Mary Noeth, Myrtle Hickman, Margaret Kirchoff, Tomea Kirchoff, Joyce Matson, Mary Lou Worthen, Betty Mathias, Lucille Etheridge, Corrine Schuenke and Jo Terrell.

* * * *

LUNCHEON, BAZAAR AT HOPE LUTHERAN

The Lutheran's Women's Missionary League of Hope Lutheran Church sponsored a noon luncheon and bazaar Thursday in lieu of a monthly meeting. The bazaar items were arranged in the church library, and the luncheon was served in Fellowship Hall.

Following the lunch, a special program on making holiday gifts and centerpieces was given by a guest, Mrs. Crystal Markowitz of Edwardsville.

The Missionary League president, Mrs. Henry Soehnlin, awarded prizes. The group's Christmas tea will be held Thursday evening, Dec. 17, at the church.

* * * *

NIGHT OWLS MEETING

The Night Owls Pinochle Club met Thursday evening at the home of Mrs. Evelyn Reinhardt on St. John's Court.

Winning prizes for the evening's games were Mrs. Eva Sheppard, first; Mrs. Juanita Rosenburg, second; Mrs. Hazel Rollins, third; and Mrs. Mary Baumberger, honors.

The hostess served a lunch of sandwiches and potato salad to those mentioned and Mrs. Toni Strain, Mrs. Mabel Lehne and Mrs. Myrtle Hickman.

Mrs. Hickman has invited the club to her home, 45 Terrace Lane, for the next meeting on Dec. 3. A holiday dinner party will be held Dec. 17 at Rusty's, followed by cards at the home of Mrs. Lehne.

* * * *

JOLLY TWELVE CLUB MEETS AT JUNG HOME

Mrs. Marceline Jung, 2804 Dogwood Drive, was hostess for the Thursday meeting of the Jolly Twelve Club. A two-course candlelight luncheon was served at a table covered with a golden cloth.

Prizes for the afternoon's pinochle games went to Mrs. Myrtle Bruns, Mrs. Mabelle Borum, Mrs. Helen Love, Mrs. Alma Haldeman and the hostess. Also present were Mrs. Jean Barnes and Mrs. Kathryn Smithson.

The next meeting will be a holiday luncheon at the Round Table Dec. 1, when members will hold a gift exchange.

By Press-Record Staff Photographer

"SCOUT OSCARS" for outstanding service to youth in the Quad-City area were presented last week to nine adult leaders. First row, left to right, Leo Schermer, council advancement chairman; Otto Fischer, assistant scoutmaster Troop 12; Mrs. Marlean Manoogian, chairman Den Mother's reserve; Ray Gaudette Jr., scoutmaster Troop 98. Second row, left to right, Don Phillips, institutional representative, Troop 1, Venice; Louis Spohr, cubmaster Pack 22; Lewis Laboray, neighborhood commissioner, and Mick Strange, Madison, institutional representative.

By Press-Record Staff Photographer

UNIWAH DISTRICT scout officers elected and installed last week at the annual district dinner meeting. Front row, left to right, Ted Scrum, district commissioner; Leo Konzen, district chairman and Wilbur Irelan, district scout executive. Second row, left to right, District Vice-chairmen Paul Rutledge, Charles Baumann, and Melvin Wilmsmeyer. Walter Gavlick, also a vice-chairman, was out of the city on business.

Donald Sykes Completes Management Program

Donald Sykes, of Granite City, finishing supervisor at Owens-Illinois, Inc., in Madison, completed a first-level course Friday in Wittenberg University's Management Development Program at Springfield, Ohio.

Areas emphasized in the week-long programs included human relations, economics, communications and business operations. The Wittenberg program is now in its 20th consecutive year of continuous service to industry.

Garbage Truck Mishap

A garbage truck driven by Michael P. Essenpreis, 1629a Sixth St., Madison, struck the rear of a car driven by Maria A. Roempke, Rural Route Two, shoving it into the back of an auto driven by Ronald F. Kuzma, 2510 E. 25th St., while the cars were waiting for a turn signal at 1:30 p.m. Thursday at Nameoki and Pontoon Roads.

Auto Door Struck

The left back door of an auto driven by Waldon R. Sherlock, 2608 Propes Ave., making a U-turn, was struck by a car driven by James Gravatt, 2224 Terminal Ave., at 7:25 p.m. Thursday at 2814 Victory Drive.

Student Urges Change Without Confrontation

David M. Harmon, a senior at West Texas State University who has been working for "change without confrontation" on the nation's college campuses, was principal speaker at a dinner meeting sponsored by the Southern Division of the Illinois Manufacturers' Association at the Missouri Athletic Club in St. Louis Friday evening.

A former functions vice president for the Association of Student Governments, Harmon worked with congressmen in Washington, D. C., in formulation of the Brock Report on Campus Disorders and also served with the White House Committee on Children and Youth. His topic was "The Oppressed Majority."

Serving on the arrangements committee were Donald R Koppenhaver, Alton District Manufacturers' Association; Fred C. Goewert, Belleville Area Chamber of Commerce; W. E. Dunnick, East Side Associated Industries, East St. Louis; and William F. Hoelscher, Manufacturers' Association of the Tri-Cities, Granite City.

READY MIX CONCRETE
CALL LYBARGER
452-3107 or 452-6180

SIU-SW Arts Unit Invited To Perform at Washington

Dr. John S. Rendleman, chancellor of Southern Illinois University - Southwestern, has received an official invitation for the Performing Arts Training Center to make a presentation at the 1970 White House Conference on Children Dec. 15 in Washington, D. C.

The invitation is the result of auditions watched by Washington officials presented by 40 children prepared by Miss Katherine Dunham, director of the PATC of East St. Louis, a unit of SIU-SW. Miss Dunham is one of seven national supervisors for the National Music Educator Association portion of the White House Conference.

The East St. Louis presentation involves 40 children, ages 5-13, who will perform primitive and modern dance and songs for the expected 2,500 delegates from over the country.

The PATC-prepared children will perform for approximately 20 minutes of the scheduled 90-minute performance at the conference. Sixty minutes will be taped by NBC-TV for future network showing.

Preview performances of the Washington presentation by the children were held yesterday at the Northwest Neighborhood Opportunity Center in East St. Louis, and were to be presented today in the Meridian Ballroom on the SIU-SW campus.

WILSON PARK ESTATES
DISPLAY HOMES
OPEN DAILY

AUTO INSURANCE
Cancelled - Declined
Refused to Renew
SR-22 Filings
Financial Responsibility
Bonds
License Problems
See
McManaway Agency
502 Madison Ave.
Madison, Ill.
452-3363

THE BANK OF PERSONAL SERVICE

HE COULDN'T PLAN FOR AFTER THANKSGIVING

OPen a savings account NOW!

American NATIONAL BANK
of Granite City
Fehling at Nameoki Road
Granite City, Illinois 62040
FULL SERVICE BANK
MEMBER F.D.I.C.

WE OFFER A COMPLETE LINE OF
QUALITY LUMBER and BUILDING MATERIALS
AT COMPETITIVE PRICES
SUN LUMBER CO.
130 N. Haller Wood River, Ill.
PHONE 1-254-4368 (Collect)
BEFORE YOU BUILD OR RE-MODEL
Burl Russell, Mgr.
Estimates Figured • Financing Arranged
Delivery Service

INSTALL IT YOURSELF OR WE CAN DO IT FOR YOU
Fedders GAS FURNACE

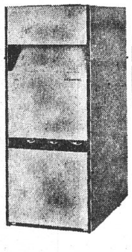

70,000 BTU For Small Homes $179.95
100,000 BTU For Medium Size Homes $199.95
SAVE NOW!
130,000 BTU For Larger Homes $229.95

- All Models come with a combination heating and air-conditioning Thermostat
- 3-Speed Blower
- 10-Year Warranty
- 1-Year Free Service
- A Size To Fit Every Job

Easy To Add Air-Conditioning Next Summer.

LET OUR MAN VISIT YOUR HOME AND GIVE YOU A BID ON COMPLETE INSTALLATION. PHONE 877-6000

Let Friedman's furnish heating for your home now when you need it most! Compact, modern design allows installation in basement or utility room and it's all fully assembled and controls are mounted in place and wired.

FRIEDMAN'S
FIFTH & MADISON 877-6000

FEATURED IN
FRIEDMAN'S
FIFTH & MADISON

PRE-HOLIDAY SALE!!

SPECIAL
MOHAWK
AXMINSTER
RUG VALUES!

OVER 300 TO CHOOSE FROM

60 SIZES 5 PATTERNS 6 COLORS

9 x 12 foot size only
$65.95
ON EASIEST TERMS

Floral, modern textured, colonial and plaid patterns ... in fashionable colors, one of which will go with any decorating scheme. Easy to keep looking lovely. Select your room size—they are all trimmed ready-to-lay!

60 SIZES! TO FIT YOUR NEEDS!

RUG SIZE	SALE PRICE	RUG SIZE	SALE PRICE	RUG SIZE	SALE PRICE
27" x 54"	$ 10.95	9 x 16½	95.95	12 x 14½	111.95
3' x 9'	17.50	9 x 17	98.95	12 x 15	115.95
9 x 6	34.95	9 x 17½	101.95	12 x 15½	119.95
9 x 6½	37.95	9 x 18	104.95	12 x 16	123.95
9 x 7	40.50	9 x 18½	107.95	12 x 16½	127.50
9 x 7½	43.50	9 x 19	110.95	12 x 17	131.50
9 x 8	46.50	9 x 19½	113.95	12 x 17½	135.50
9 x 9	51.95	9 x 20	116.95	12 x 18	139.50
9 x 9½	54.95	27" x 12	17.95	12 x 18½	142.95
9 x 10	57.95	3' x 12'	22.95	12 x 19	146.95
9 x 11	63.95	12 x 10	77.50	12 x 19½	150.95
9 x 12	65.95	12 x 10½	80.95	12 x 20	154.95
9 x 13	75.50	12 x 11	84.95	12 x 20½	158.50
9 x 13½	78.50	12 x 11½	88.95	12 x 21	162.50
9 x 14	80.95	12 x 12	92.95	12 x 21½	166.50
9 x 14½	83.95	12 x 12½	96.95	12 x 22	169.95
9 x 15	86.95	12 x 13	100.50	12 x 22½	173.95
9 x 15½	89.95	12 x 13½	104.50	12 x 23	177.95
9 x 16	92.95	12 x 14	108.50	12 x 23½	181.95
				12 x 24	185.50

(Price Includes Serged Ends)

Open Every Monday and Friday Night

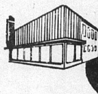

FRIEDMAN'S
FIFTH & MADISON
MADISON, ILLINOIS
PHONE 877-6000